C. H. Stoddard, Bx 440

DO AWAY WITH DEAD WEIGHT IN YOUR BUSINESS. IT'S MUCH EASIER TO LIFT UP YOUR TRADE WITH A GOOD ADVERTISING LEVER. TRY THE JOURNAL

DAILY NEVADA STATE JOURNAL

VOL. LXIII — RENO, NEVADA, FRIDAY MORNING FEBRUARY 3, 1905. — No. 102

PEOPLE OF RENO MAY SACRIFICE GOLDEN CHANCE

EXTENSION OF THE N-C-O IS AT STAKE

Lack of Interest Disheartens Owners of Northern Road and Line May Not be Extended to Lakeview This Spring

There is danger that the proposed extension of the Nevada, California & Oregon Railway from Medeline to Lakeview, Oregon, planned to begin this spring, will not be carried to completion for some time to come at least. The fact of the matter is, Moran Bros., New York's leading bankers and owners of the road that runs to the northern country from Reno, are disheartened.

The Morans came to Nevada ,built their road, paid for right of way and all other expenses without calling in any way upon the people for subsidies or other inducements. Their road opened up a rich and undeveloped country and has been an important factor in the development of this city. Despite this, the fact must be admitted the men who have invested their capital in the State have not been accorded encouragement commensurate with the good work they are doing.

As soon as T. F. Dunaway, the present manager of the company was placed in charge of the company's interests, he started a campaign of advancement; everything tending to deveop the northern country received his encouragement, but despite this innumerable stumbling blocks were placed in his path. He has succeeded admirably and though never compalining, it is a fact nevertheless that the company is not receiving the encouragement it deserves. Petty complaints and minor injuries are made the cause of expensive damage suits and though some perhaps are just, there is little doubt but many are prompted with the one view of mulcting the company. Losing several of these suits has in no small way tended to cause the feeling of discouragement to come over the owners of the road.

However, there is a chance to have the line extended. It is to Reno's interests as well as the entire State to have the project carried to completion. When the news that the work will probably be abandoned became public yesterday The Journal management at once dispatched a representative to Mr. Dunaway's office to find the cause of this serious mishap to the city's future.

"Really," said Mr. Dunaway in his usual courteous manner, "I am compelled to admit that there is some doubt as to whether our road will be extended this spring as was at first intended. The fact of the matter is Moran Brothers, owners of the N-C-O are somewhat discouraged, and if they do not alter their present pans they do not alter their present plans be continued indefinitely, I am going east in a few days and will bring the matter before them in a strong light. It is true we have met with many things to discourage us, but perhaps events will eventually right themselves. The country through which the extension will pass is the richest in the west both from an agricultural as well as a mineral point of view. Even from Madeline to Alturas a distance of 40 miles, a vast country, rich in every resource, now remains dormant. From Alturas to Lakeview a distance of 00 miles, another area of rich country will be opened. The country at present does not contain a population of 7,000 people. The road would make it posible for a population of one hundred times this number to find employment and gain a livelihood. The extension of the road would also mean doubling the present number of employes, greatly increased expenditure for rolling stock and other equipment and consequent benefit to Reno. The entire country through which the road passes is tributary to this city. Both railroad employes and residents of the northern country as a rule make this city their purchasing point. I will endeavor to have the original plans of the company carried out, but as I said before we are handicapped with discouraging conditions and I do not care to venture whether or not I will be successful."

Beyond this Mr. Dunaway would not state. His expression, however, has caused many of Reno's prominent business men to pause and consider the importance of the country the N-C-O opens up for Reno.

The extension of the road would mean more than double its present value as a trade bringer alone. The people of Alturas, Lakeview and the hundreds of immense cattle ranches and farms in the northern country would be placed in direct touch with the outer world. Whereas it is now impossible for them to properly cultivate their holdings, a railroad would result in transforming everything. New residents would be attracted, thousands of acres of rich land would be placed under cultivation, and Nevada

(Continued on Page 5).

> RENO stands a chance of jeopordising its future for the next several years at least. There is danger that the Nevada, California & Oregon railroad will not be extended next spring as was contemplated. The owners of the line are disheartened and may indefinitely postpone their plans. Nevadans owe it to themselves to co-operate with the road, but prompt action is needed. It won't pay to delay.

STILL FIGHTING LABOR UNIONS IN COLORADO

BILLS AIMED AT WORKINGMAN'S ONLY DEFENSE ARE INTRODUCED IN LEGISLATURE OF CENTENNIAL STATE

DENVER, Colo., Feb. 2.—Bills said to be endorsed by the Denver Citizens Alliance were introduced in the Colorado Legislature today. One, intended to prevent boycotting, prohibits the distribution of dodgers or unfair lists with a penalty of from $250 to $500 fine or sixty days' imprisonment for violation of the laws.

The other bill requires that labor unions be incorporated and certified copies of minutes be furnished corporations employing any members when the request is made.

The bill also provides that any agent of an incorporated union who attempts to act for the union be arrested for misdemeanor.

ARE GOVERNMENT SEEDS A LUXURY?

WASHINGTON, D. C., Feb. 2.—The Senate spent much of today's session discussing the distribution of ordinary farm and garden seeds by the Agricultural Department, the agricultural appropriation bill being under discussion.

Lodge and those who stood with him contended that the seeds were of the common varieties to be bought of dealers everywhere and urged that only rare varieties be supplied free.

Their opponents contended that much good was accomplished by the work of the agricultural department.

Pettus, the venerable Alabama Senator, stood with the latter class, and appealed to his "fellow youthful" Senators not to forget the days when they enjoyed the violets that grew in the flower box on the front porch. Discussion of the bill was not completed when the Senate adjourned.

SOMEWHAT CHILLY UP IN MONTANA

CHICAGO, Ill. Feb. 2.—The entire northwest and middle States will continue in the grasp of the present cold wave for at least twenty-four hours longer, according to information given out by the United States Weather Bureau tonight.

The coldest spot in the United States today was Glendive, Montana, where 52 degrees below zero is reported.

PEOPLE WILL BE RECOGNIZED BY CZAR

RUSSIAN GOVERNMENT PLANS TO GIVE SUBJECTS LIBERAL LAWS CURTAILING POWERS OF DESPOTIC OFFICIALS

ST. PETERSBURG, Feb. 3.—Order appears to have been quite generally restored in Russia, the exception being in Poland.

Even in Warsaw, however, there has been a return to conditions approximating normal. A committee of ministers sitting at St. Petersburg has formulated, and the emperor has sanctioned a number of proposals looking forward to the establishment of a Senate upon the basis of closer connection with the throne, doing away with the administrative orders, suspending certain laws and in other ways checking the evils that have arisen through arbitrary acts of ministers or other officials.

The report that Maxim Gorky has been released is difficult to verify.

MAY FIGHT WHEN THE WEATHER MODERATES

HEADQUARTERS GENERAL OKU Feb. 3.—The Russian forces remain opposite the Japanese left wing, occasionally firing, but no serious attacks have been attempted.

Some movement of the Russians is noticeable along their entire front and bombardment of the Japanese lines is continued at intervals.

The Japanese seldom reply to the Russian fire. It is evident that both armies are preparing for a battle when the weather moderates. The temperature was 18 degrees below zero last night.

Ophir is Firm

SAN FRANCISCO, Cal., Feb. 2.—Contra Costa, 36; Giant, 66; Honakoa, 23 1-8; Pauhau, 26; Alaska, 82; Oceanic, 4 3-4; Southern Pacific, 66 1-2; Ophir, $6.75; Gould & Curry, 20; Con. Virginia, $1.70.

THOMPSON TRYING TO KEEP FROM PRISON

SAN FRANCISCO, Cal., Feb. 2.—The case of Jas. F. Thompson, former receiver of the land office at Eureka, charged with taking money he was unauthorized to take and failing to turn over the same to the government, came up before Commissioner Heacock this morning.

J. G. Weaver, W. R. French, Minerva T. Towell and H. A. Olesten were examined. Weaver testified that when Thompson left Eureka he advertised for the people who had paid $10 for filing and never paid up on their land, and that all his (Weaver's) clients who had done so got their money back. The said payments were made before January, 1902.

French testified that he had never paid $10. Mrs. Powell swore that no fees were paid in her presence. Olesten testified in favor of the defendant.

Thompson made a lively defense.

He positively denied ever taking a $10 fee after January, 1902, when informed that the same was illegal.

All witnesses for the prosecution bore Thompson out and in view of this falling down, the government asked for a postponement of two weeks in order to get other witnesses.

GRAFTERS ARE ON THE CARPET IN CALIFORNIA

> THE evidence of graft in the California Legislature is piling up every day. Though numerous arrests have been made it now appears that the bold and daring scheme of blackmail and bribery of the Building & Loan Company is but a foreruner of bigger and even bolder combinations among "statesmen" of the Golden State who are in office for the sole purpose of boodling.

SCANDAL IS BEING AIRED IN A FREE MANNER

Charges That Republican Legislators of the Favored State Accepted Bribes are Being Vigorously Probed by Committee

SACRAMENTO, Cal., Feb. 2.—The fourth night of the investigation of charges of bribery against four State Senators of California tonight attracted the largest crowd that ever assembled in the Senate chamber.

Every seat was occupied, both on the floor and in the gallery, and the aisles were crowded to standing room. Long before the proceedings were opened spectators tiptoed in with excitement and struggled for places of vantage, as it was generally expected that some sensational evidence would be introduced before the inquiry was concluded for the evening.

Exactly at 8:30 o'clock Chairman Beishaw called the board of inquiry to order.

The defense placed its first witness on the stand in the person of B. F. Litlejohn. He swore he knew Detective Harry Hartling and that his general reputation was bad and that he would not believe him under oath.

Addressing the board, Attorney Cator frankly stated that at a meeting held by the accused Senators with their counsel this afternoon it was agreed to secure witnesses who would be put on the stand with the idea of attempting to discredit the characters of witnesses who had been placed on the stand by the prosecution.

"While we wish to conduct the case with all possible celerity," said Cator, "we have been unable to serve subpoenas on witnesses whom we wish to produce."

"While we do not want to put one straw in the way of the defense," interrupted Chairman Beishaw, "you must understand that this investigation is interrupting legislation."

Cator said that the witnesses wanted for the defense were located in Downieville, San Francisco, Los Angeles and Bakersfield.

Senator Simpson said he was satisfied the prosecution had not offered its full evidence and believed that Joseph S. Jordan should be made to testify and that all other witnesses who were wanted by either side shall be compelled to appear before the committee. A long legal quibble took place relative to the character of the witnesses.

Disappointment was pictured on the faces of the spectators who were present from sheer curiosity when it was evident that no sensational testimony was to be heard during the night.

Senator Simpson's motion that the strict rules of evidence, as employed in the courts of California, be applied to all testimony regarding the character of witnesses, was adopted by the committee.

The proceedings closed for the night at 9:40 p. m. when adjournment was taken until next Monday night at 8 o'clock.

Yosemite Bill Passed Assembly

SACRAMENTO, Cal., Feb. 2.—Assemblyman Estudillo of Riverside today opened the final debate of the passage of the Yosemite recession bill, of which he is the author in the Assembly Nearly three hours of oratory held sway, the bill being finally passed by a vote of 45 to 29. Jones, of Tuolumne gave notice of a motion to reconsider. Fourteen members of the Assembly were absent.

Seriously Ill

Mrs. H. W. Higgins, one of Reno's well known residents, is ill at her home on the corner of Fourth and Ralston streets.

Big Time Saturday Night

Everyody is going to Prof. Holland's social dance at New Wheelmen hall tomorrow night. 1t

BAKER EXPOSES A REPUBLICAN SCHEME

WASHINGTON, D. C., Feb. 2.—The postoffice appropriation bill was still under consideration when the House adjourned today.

A provision for special mail facilities on trunk lines was retained in the bill.

A mild sensation was created by Baker of New York, who said that voting of mail subsidies was but a way to kill the Democratic party. Baker denounced certain members of the Democratic party for having foisted Judge Parker on them as their candidate for President, saying that his candidacy had been inaugurated and manipulated by monopolists.

WHEELMEN ENTERTAIN AT SOCIAL DANCE

The weekly social given by the Reno Wheelmen's club at their club house on Chestnut street last night was well attended and was pronounced one of the most pleasant affairs of the month. The music was excellent and the floor was in first class condition.

Those in charge of the party say that every one present had a good time and that every body had a partner for each dance. The party last evening was only the second of the regular weekly socials of the club, but like the first one it was such a great success that the club has decided to give another one next week and to continue giving them during the winter.

Violin Instruction

Chas. H. Keil, teacher of violin and mandolin. Residence 314 West street.

Call at Fowler's and see something elegant in sewing machines. tf

Two More Days of the Great Stock Sales of the Novelty and Eaton Stocks

Sale of Dress Goods and Domestics

From these two great stocks ends on Saturday, February 4th. We have every reason to feel very proud of the success of this sale. The purchase was made by this firm at a very low figure and our profit was based on that cost at a very reasonable amount, while the merchandise was actually worth from one-fourth to one-half more than the prices asked. We preferred that our customers should share in the low prices paid by us. A quick turn and a small profit is the policy of this store at all times.

11 CENTS PER YARD

2,000 yards of very desirable dress fabrics that were sold by C. H. Eaton and the Novelty Dry Goods Store at 20c and 25c The lot consists of figured cashmeres, plain and fancy weaves in all colors, 32 to 36 inches wide and just the thing for house dresses, kimonas, and Children's school dresses. This weeks price 11c per yd.

19 CENTS PER YARD

This lot of dress goods was retailed by C. H. Eaton and the Novelty Store at 35c and 40c per yard. In all colors of cashmere, red, blue, green, brown champagne, navy, also a few pieces of fancy mixture. This is an excellent value at their prices, 35c and 40c per yard. Our close out price 19c

29 CENTS PER YARD

Here is a lot of fine dress goods in Alpacas, Wool Plaids, Melrose Zebelines, Cashmeres and Auto cloths, 36 inches wide in red, blue, brown, green, lavender, pink, grey, royal blue, black and fancy mixtures. These goods were retailed by the Novelty Dry Goods Store and C. H. Eaton Co. at 50c and 65c per yard. We must have room for our new Spring Stock so this price cutting is startling in its reduction. Remember this is the last week of the combined Great Stocks. ..... 29c per yd.

REMNANTS AT HALF OF THE ORIGINAL PRICES

Owing to the large crowds that have gathered at our sale of the Novelty and C. H. Eaton & Co's. stocks we are left with thousands of yards of remnants of silks, dress goods, and linings, they must be disposed of in order to make room for our Spring Stock, so we will offer all remnants at half of the original prices.

NEW ITEMS THIS WEEK

CHOICE PATTERNS—Of heavy fleeced, fancy flannelettes, the very best quality for making wrappers, waists and kimonas Sold by the Novelty Store at 12½c per yard. The entire lot of 2,000 yards goes on sale this week at 8½c

1,000 yards of extra heavy fleeced and twilled back outing flannel the very best quality in plain patterns. Sold by the Novelty Store at 12½c per yd. Our price 6½c

1,000 yards of Domet Outing Flannel, The kind that is used for making night gowns and comfortable sleeping garments sold by the Novelty Store at 6¼c per yard. Our price 4c

COTTON SHEET BLANKETS—This is one of the best sellers that we have had from the Novelty Stock and they gave splendid value at 75c. Our price 59c

TABLE LINEN—In the half-bleached kind, the quality such as sold by the Novelty Store at 70c per yard, full 72 inches wide. Our price 48c

DOMESTIC REMNANTS—The best bargains of all will be found in our large accumulation of remnants. The great selling of the last three weeks has left us with an immense assortment. We have priced them 33⅓ per cent less than the regular prices.

Gray, Reid, Wright Co.

PHONE GREEN 321

GOLDEN OPPORTUNITIES AT GOLDEN JEWELRY CO.

Watches, Diamonds, Cut Glass, Jewelry at low prices.

Golden Jewelry Co.

Cor. Second and Virginia St.

..PRESCRIPTIONS..

We do expert, trustworthy prescription work. We use only the purest drugs of the highest quality. We charge a fair price; no more, no less. We safeguard every detail from the time we receive the prescription until the medicine is in the customer's hands. Quality is the only thing we think of in our prescription department. We will send for your prescription and deliver the medicine promptly.

The Cann Drug Co.

Phone Green 141. Open all Night

NEWSPAPER ARCHIVE® NEWSPAPER ARCHIVE®

NEVADA STATE JOURNAL

RENO, NEVADA

Published every Morning, Monday Excepted.

E. L. BINGHAM, ... Manager
OFFICE: THE JOURNAL BLOCK, SECOND STREET
TELEPHONE ..... GREEN 511

TERMS

One year, by mail,	$6 00
Six months, by mail,	3 00
Three months, by mail,	1 50
Per Week (by Carrier)	15

AGENTS:

Harry Davis ..... Commercial Row
Rosenthal & Armanko ..... Virginia Street
H. A. Lemmon ..... Carson City, Nev.
W. H. O'Neil Co. ..... Tonopah Nev.

TO SUBSCRIBERS—Parties who do not receive their papers or have any cause of complaint will oblige by notifying this office.

$10 REWARD—Will be paid for information that will lead to the arrest and conviction of parties stealing copies of THE JOURNAL from the premises of subscribers

Entered in the Postoffice at Reno, Nev., as 2d class matter.

ONE merit the street crossings possess these days: It is not quite so far to bottom.

WONDERS will never cease. The N-C-O railway company has at last been given a decision in a damage suit brought against it.

THE state that is not represented in the U. S. Senate by a corporation attorney will soon be entitled to be classed as a "freak."

WHILE there is no politics in legislative corruption, it affords us Democrats some consolation to know that we will not be held responsible for the action of the majority.

THE Orr bill, designed to prevent wholesale appropriation of mineral lands by parties who do not intend to comply with the law by doing the necessary work, is a meritorious measure and should pass.

THE condition of the streets of Reno brings forcibly to mind the answer of the Arkansan, who, when asked why he did not shingle his barn, replied: "When it rains I can't and when it don't it don't need shingling."

THE beauties of the jury are receiving constant exemplification. One inspired idiot can set aside the judgment of eleven sane men and saddle the results of his idiocy on the litigants. Lawyers with a bad case now bank on getting at least one such individual in the jury box and as a result many a criminal escapes his just deserts.

RAILROADS OPPOSE REGULATION

PRESIDENT MARVIN HUGHITT of the Northwestern railroad announces his unalterable opposition to President Roosevelt's plan of giving the interstate commerce commission power to fix railroad rates. Mr. Hughitt, speaking to a committee of the Sioux City Economical Club, said:

We are always interested with the wishes of the people on our lines, and try to meet every demand of business, but you gentlement do not realize, congress does not realize, the country does not realize, the tremendous seriousness of the questions the president raises in his message. This proposal of the government making our rates means, if it be carried into effect, that the capacity of the railroads to make extensions and improvements will depend on the willingness of a commission to allow them to earn the wherewithal.

It means that all competition will be done away with for there can be no competition when uniformity is enforced by government. It means that there will be no use for cities to seek advantages or to keep their eyes open to extend their trade territory opportunities. Because under the arbitrary system proposed every city would be confined to its own little garden plot of trade territory and there would be no chance of extending it.

The country does realize the tremendous seriousness of the question and it is because of the tremendous tax levied upon the country by the railroads that the question has become tremendously serious. President Hughitt is trying to scare the people by threatenting to withhold improvements, extensions, etc., but the people know it is not necessary to pay dividends on watered stock in order to secure the necessary railroad facilities.

President Hughitt also brings out another point, viz., that competition will be done away with when uniformity in rates is enforced. This also will fail to terrify, because the railroads now agree upon rates and stifle competition and the people would prefer a uniformly low rate, fixed by a commission, to a uniformly low rate, fixed by a combination between the railroads.

His suggestion that cities will not be able to extend trade territory under government regulation, is an admission that under the present system cities have entered into collusion with railroads to secure more favorable rates than other cities similarly situated.

In this way railroads have been able to build up one city and tear down another and their course in this respect has sometimes been determined by the pecuniary interest which the managers have had in the favored city.

The press dispatch which reports President Hughitt's interview says that the committee was divided, a majority favoring President Roosevelt's recommendation. It is not to be expected that the railroads will quietly submit to the curtailment of their, at present, unlimited power over traffic, but their opposition, if successful, will only hasten the consideration of the question of public ownership.—The Commoner.

LEGAL LIFE OF A RAILROAD TICKET

A DECISION as to the life of a railroad ticket, which is attracting considerable attention, has been rendered in favor of the Southern Pacific Company by the civil court of appeals at San Antonio, Texas. The court has decided that a railroad ticket which has not been used within a reasonable time after issuance is barred by the statute of limitations. The case arose out of the sale of a ticket by the Southern Pacific on April 29, 1885. The ticket was a trip from Houston to San Antonia. The man who bought it died without using it. Fifteen years later it was sold, and late in 1899 it was offered to a Southern Pacific conductor. The latter refused to accept it, and the man refusing to pay the fare, was ejected. There was nothing irregular in the ticket or in its purpose or transfer. In deciding against the man in his damage suit for ejectment, the court holds that "it was never contemplated that the ticket should be held for nearly half an average lifetime before it was presented for the purpose for which it was urchased. The ticket held by the appellant could not occupy any better position as to the statute of limitation than a promissory note payable on demand."

POPULAR ELECTIONS

THE Chicago Record-Herald, a Republican paper, refers to the fact that the federal grand jury returned indictments against Senators Mitchell, Burton and Dietrich, and says: "In each of these deplorable instances the charges involve corruption and moral terpitude—a bitter reflection for a legislative body proud of its traditions and jealous of its prerogatives and reputation. The low tone of political morality receives a painful and striking illustration in these successive blows to senatorial prestige."

The Record-Herald adds: "The possibility of further disgrace and degradation would be greatly diminished by substituting for indirect elections the plan of popular election of federal senators."

The Record-Herald might also have said that the fact that there are a number of prominent United States senators who have not yet been reached by indictment and will perhaps never be reached by indictment who serve on the senate floor as the representatives of special interests provides another striking argument in favor of the popular election of senators.

The Record-Herald might also have said that the fact that New York, Minnesota and Nebraska have during the present year elected to the senate men who were picked by the railroads provides another strong argument in favor of the popular election of senators.

THE Chronicle says the battle of "bunko hill" is now being fought in the California State senate.

Groceries, Fruits, Vegetables, Wines, Liquors
The Best Goods the Market Affords in Stock Give Us a Trial Order.

THE RAILROAD LODGING HOUSE
Newly Furnished Throughout. Opposite the Passenger Depot
A. T. DORMIO, Proprietor Reno, Nevada

Western Ore Purchasing Co.
Samplers and Purchasers of Gold, Silver, Copper, Lead Ores and Slimes
THE HIGHEST CASH PRICE PAID
Chas. Snyder, Mgr., Reno, Nev.

No Worry to Select Holiday Gifts Here
The finest stock of useful presents in town, especially for men and boys. Just drop in between now and Christmas.
FREE. EMPLOYMENT OFFICE
Virginia St. ...A. NELSON

PERKINS AND OLIVER
226-228 SIERRA STREET
The most complete and modern establishment of its kind on the Pacific Coast. Phone Main 281 Residence Phone Main 283
NEAR THE MASONIC HALL

A. LANE & CO.
ALL KINDS OF WOOD AND COAL
FINE OAK WOOD OUR SPECIALTY
Yard 207 Stevenson St Phone Red 215

RENO DAIRY : : JOHN CHISM
Successor to Silver State and Robbins' Dairies
Prepared to furnish fresh Milk, Cream and Butter to any part of the City. Ring us up on Phone Red 35.

OVERLAND STABLES
Livery Boarding, Hacks, Funeral Turnouts and Busses
Wood and Coal office in connection Free city delivery
C. T. SHORT
Phone Green 471--Center Street Reno Nevada

GOOD GROCERIES Telephone Brown 423
Fruits, Vegetables, Eggs and Butter at the Lowest Prices. Free delivery
COFFIN & LARCOMBE Sierra St., Reno Nevada

NewspaperARCHIVE® NewspaperARCHIVE®

Breuner's Bargain Room
A Grand Clearance Sale

Reno, Friday, 3 February, 1904

ANOTHER big special

A great quantity of fancily figured silkolines, offered at absurdly low prices--cost has not been considered whatever.
You'll find the great showing in the Bargain Room on the 2nd floor. Regular 10c and 12 1-2c value. Clearance price, the yard - - **5c**

John Breuner Co.

119-121 Virginia Street, bet. First and Second, Reno Nevada

NEVADA ENGINEERING WORKS....

Manufacturers of Mining and Special Machinery. Dealers in Engineering Equipments and Supplies.

RENO, NEVADA,
Cor. Fourth and East St.
Telephone, Main 452.

THERE'S A FINISH

To our laundry work at all times. Just now we are making a specialty of curtains. Ring us up and we will call for yours.

RENO STEAM LAUNDRY
Phone Green 94. Plaza and Pesvine Sts.

BIG BARGAINS!

ON LOTS IN THE ST. GEORGE ADDITION

The highest, choicest and most sanitary location in the city. Magnificent panoramic view overlooking the Truckee Meadows. I will sell 20 lots 25x140 ft for

$125 EACH

Terms 5 per cent off for cash, or 25 per cent down, balance in weekly or monthly installments. For further particulars call on or address

C. ST. GEORGE
P. O. Box 791 Reno, Nevada

Reno Cold Storage Plant
Now Complete

Perfect facilities for the Storage of.....

EGGS, BUTTER, CHEESE, POULTRY, BEER, Etc.

Reasonable rates per month or season.....

Reno, Power, Light & Water Co.
Office: Virginia and Second Sts.

That thirst can be effectually quenched with a glass of

ANNIE BUSCH

For Sale Only By Bryson & Cohn, Agts

Fine Cafe attached. The Best the market affords in season

NOVACOVICH GROCER

There's satisfaction in knowing that when you buy groceries you are buying pure groceries.

COMMERCIAL ROW
RENO --- NEVADA

DIXON BROS.
Reno's Leading Butchers

We handle nothing but the best. At the present our specialty is Spring lamb. At all times we make it a point to carry fresh ranch eggs and young, tender chickens. Orders by telephone promptly delivered.

COMMERCIAL ROW
& SIERRA STREET
RENO NEVADA

COAL

ROCK SPRINGS AND CASTLE GATE
Full Weight Guaranteed and Screened
Leave Orders at Wieland's Agency, Ralston St., near Third St. R. R. Track
O. G. BENSCHUETZ,
Wholesale Dealer, Reno, Nevada
Telephone Main 551.

WILL BUY, SELL OR TRADE HORSES

Parry's Livery & Feed Stables

In addition to my Livery Stable and Stock Yards I have opened regular Horse Trading and Sale Stables. Will hold auctions and sell on commission. If you have horses for sale or trade bring them in. If you are looking for horses, single, double, or by the carload

H. WEST, Igr. Trading Stables.

Washoe Coal and Wood Yard

KAYE & DULL, Proprietors
All kinds of Wood and Coal, wholesale and retail
Cor. 6th and Pesvine Phone Blk. 551

THE NEW FASHION STABLES

FINE TURNOUTS, SPIRITED HORSES, NEW RIGS.
T. K. HYMERS, Proprietor
Sierra Street, Reno.

THE TAVERN...

Headquarters for Reno People

...Columbia, Nev.

NewspaperARCHIVE®
NewspaperARCHIVE®

WEDDED IN AN ANCIENT GOWN

BECOMES A BRIDE ROBED IN A DRESS OVER TWO HUNDRED YEARS OLD

One of the most unique and prettiest weddings to be solemnized in this city for many months took place at the apartments of Mr. and Mrs. Frank French in the Thoma-Bigelow building last night, when Miss Edna R. Cooper became the bride of James Smyth. Miss Grace Frandsen was bridesmaid, Dr. Mentz supported the groom and Rev. Samuel Unsworth spoke the words that made the happy couple man and wife.

The bride, who has hardly reached her majority was gowned in a beautiful silk dress, which is over 200 years old and was worn by Lady Graffins of Scotland long before the Revolutionary war. It is made in the fashion of that time and its pattern is made up of many little bouquets of red roses. The dress has been handed down from generation to generation and if it could talk would be able to tell of many happy colonial parties, and of several weddings which were consumated years and years ago. It belongs to Mrs. Frank French and was willed to her a few months ago by an old lady, who was one of the leading society belles of the East. Despite the age of her gown the bride looked young and charming and it is safe to say that the old dress was never worn by a happier bride.

The bridesmaid, Miss Grace Frandsen, was gowned in a brown dress of silk, and carried a large bouquet of carnations. The groom and best man were dressed in customary black .

While Rev. Samuel Unsworth performed the wedding service, the bridal party stood under an old spinning wheel, which has been in the French family for nearly 150 years. From this wheel many little electric lights were pendant and festoons of smilax were draped to all parts of the room, forming a pretty canopy.

After the wedding ceremony a delightful wedding supper was served and the many friends of the young married couple joined in drinking to their happiness for many years to come.

The bride received many beautiful cut glass and silver presents, which will be placed in the cozy little home in San Francisco which the groom has provided for his young bride.

Miss Cooper is a San Francisco girl and has been visiting Mrs. French in this city for several weeks. She is very pleasant and made many friends while here. Mr. Smyth is an electrician in the employ of the Sunset Telegraph & Telephone Company and is at present employed in installing the new telephone system in this city. Mr. and Mrs. Smyth will reside here until the work is completed, when they will go to San Francisco, where they will make their future home.

Neat Window Display

The display of Cudahay products in Rhodes Brothers window on Second and Sierra streets is as novel as it is inviting. Nearly every product turned out by the big packing company is shown in the window and is arranged in a manner that at once attracts attention. The most conspicuous parts of the display are Diamond C. hams and Diamond C. bacon, leading products of the big company. Rhodes Brothers make a specialty of these goods and recommend them to their patrons.

Pike & Jones, Law Office

Judge Jones has removed from Austin to Reno and formed a partnership with W. H. A. Pike for the practice of law. They have opened offices in the Sunderland building on Virginia street, where all legal work entrusted to their care will be attended to with accuracy and dispatch. Residence phone, Brown 264. Office phone, Red 204. Notary Public in the office. J21tf

Returned From Sad Mission

Mr. and Mrs. H. G. Wedekind returned from Eureka, Nevada, yesterday. They were called to the Base Range to attend the funeral of Mrs. Wedekind's mother, the late Mrs. M. E. Beck, who died from heart failure in Eureka Sunday morning.

Optimista Society

The Optimista Society meets this afternoon at 2 o'clock at the residence of Mrs. F. M. Schadler, 211 Mill street.

Marriage License Granted

County Clerk Fogg yesterday granted a marriage license to George Smyth of Reno and Edna C. Cooper of San Francisco.

ITCH—RINGWORM.

E. T. Lucas, Wingo, Ky., writes April 25th, 1902: "For ten to twelve years I had been afflicted with a malady known as the itch. The itching was most unbearable; I had tried for years to find relief, having tried all remedies I could hear of, besides a number of doctors. I wish to state that one single application of Ballard's Snow Liniment cured me completely and permanently. Since then I have used the liniment on two separate occasions for ring worm and it cured it completely. 25c, 50c and $1.00 a bottle. Sold by T. R. Cheatham, druggist.

RUM HOLES ON THE DITCH MAY BE ABOLISHED

Government Takes a Hand in Putting an End to Reign of Crime and Lawlessness Along Line of Government Work

Owing to the numerous crimes that have been committed at Derby and other points along the government canal in Churchill and Washoe counties the United States has determined to abolish all saloons from the vicinity of the canal if it is possible, as the cause of the crimes are laid at the doors of the many saloons and dives stretched along the length of the great ditch.

In order to prohibit the sale of liquor along the canal it will be necessary for the Nevada Legislature to pass a bill, making it a misdemeanor to sell liquor within a certain distance of the water way.

As the result of orders sent him by the United States government, United States District Attorney Summerfield yesterday drew up the bill, which will be introduced in the Legislature this week to prohibit the sale of intoxicating liquors within a radius of five miles of any camp where twenty-five or more men are employed in constructing any ditch, railroad, reservoir or other public works in the State of Nevada.

This law will not prohibit the sale of liquors within the limits of a corporate town or city or in any saloon, which has had a license six months prior to the beginning of the construction work.

Following is the bill drawn by Attorney Summerfield and which will be introduced some time this week:

An Act restricting the sale of liquor in certain localities and providing penalties for violations of this Act.

The people of the State of Nevada, represented in the Senate and Assembly to enact as follows:

Section 1. It shall be unlawful to grant a license to any person, persons, firm, or corporation to sell, barter, or exchange, or otherwise dispose of any malt, spirituous, vinous, or other intoxicating liquors in less quantities than five gallons, within five miles of any camp or assemblage of men engaged in the construction or repair of any railroad, canal, ditch, reservoir, public work, or other kindred enterprise, where twenty-five or more men are employed.

Sec. 2. Any person who shall sell, barter, exchange, or offer for sale, barter, exchange, or who shall otherwise dispose of any malt, spirituous, vinous, or intoxicating liquor in less quantities than five gallons within five miles of any camp or assemblage of twenty-five or more men engaged in the construction or the repair of any railroad, canal, ditch, reservoir, public work, or other kindred enterprise, shall be deemed guilty of a misdemeanor and upon conviction thereof shall be fined in a sum not less than one hundred dollars nor more than three hundred dollars for each offense, and in default of the payment of said fine shall be imprisoned in the county jail for a period not less than fifty days nor more than one hundred days, and in the discretion of the court may be punished by both such fine and imprisonment, and any attempt to avoid the provision of this Act by giving or disposing of any such liquor to any person on the pretense or for the reason that such person has purchased or designs, or is expecting to purchase some other articles, shall be deemed a sale within the provisions of this Act; provided, that nothing contained in this section shall apply to sales of liquor made under a license issued by any incorporated town or city nor to sales at saloons or other places at which such liquors are sold or disposed outside of the corporation limits of cities or towns, where such saloons have been established and licensed for six months immediately prior to the beginning of such construction or repair work within said five-mile limit.

Sec. 3. It shall be the duty of the Board of County Commissioners to forthwith revoke all existing licenses for selling liquor within their respective counties within such five-mile limit where the saloons at which such liquors are sold were not established at least six months immediately prior to the commencement of said construction or repair work.

Sec. 4. Justices of the Peace in their respective townships or precincts shall have jurisdiction to originally hear and determine all cases arising under the provisions of this Act.

This Act shall take effect upon its passage and approval.

JOLLY TAR HAD WEALTH GALORE

WITH $600 IN HIS POCKET "JACK" GETS DRUNK AND IS SAVED BY THE CONSTABLE

Jack Hutchinson, able bodied seaman of the government cruiser New Orleans, can thank his lucky stars this morning that he is possessed of a first class ticket and a good fat wallet speeding on his way to his old home in Boston.

"Jack," for that's what he says his mates called him for short, arrived in Reno from San Francisco Wednesday night. He had nearly $700 with him at the time. It was the savings of a long enlistment and he had planned to use it in helping entertain the old folks and the old friends of his eastern home.

He decided to visit Reno on the way and his arrival here was the signal to begin the celebration. When found yesterday morning Hutchinson was helplessly drunk lying on the streets. Constable Wilson ran across the sailor and was going to charge him with drunkenness until he searched the prisoner. Hutchinson had made no attempt to conceal his money. He carried it all in one pocket. Small change and all amounted to $620.15. Constable Wilson and Deputy Groton took the money from the drunken man, placed it in one safe and put a receipt in another place of safety. Hutchinson was put to bed and when sober last night was taken to the deport and started on his journey home. He had no recollection of where he had been and for all he knew to the contrary was without money.

His surprise on learning that his money had been saved can well be imagined. In a spirit of gratefulness he presented Constable Wilson with a big plug of navy tobacco while he gave Officer Groten a buckskin treasure belt.

Colonist Rates

Tell your friends the colonist rates are going into effect March 1st, 1905, to expire May 15, 1905. The rate from Chicago, Ill., will be $33, Peoria, Ill., $31, St. Louis, Mo., and New Orleans, La., $30, Council Bluffs, Iowa, Sioux City, Iowa, Omaha, Neb., Kansas City, Mo., Mineola, Tex., and Houston, Tex., $25. Rates apply to main points in Nevada and California. For further information apply to Southern Pacific Agents, or to

A. H. RISING,
D. F. & P. A., So. Pac. Co. Reno, Nev
d1tf

Dr. Bergstein's Quarters.

During his stay in this city Dr. Bergstein will be found at room 43, McCormack Building. Those wishing to see him will find him there during regular office hours.

Call at Fowler's and see something elegant in sewing machines. tf

FALLS INTO A DEEP CELLAR

MRS. B. F. BOBO, A WELL KNOWN RESIDENT, MEETS WITH A SERIOUS ACCIDENT

While groping her way in the darkness in the rear of her home on North Virginia street Wednesday evening about 6 o'clock Mrs. B. F. Bobo fell through an opening into a cellar sustaining a double fracture of her left arm, several painful bruises on her body and numerous scratches about her face.

She is now being attended by Dr. Thoma and though resting easy it will be some time before she entirely recovers.

Mrs. Bobo, who is 70 years of age, stepped onto the porch to see if the cellar door was closed. It had been left open and in the darkness she stepped into the opening. Her cries soon brought aid and she was carried to the house and medical aid summoned. On account of her age her injuries are made more serious.

HAVE MONEY IN THE BANK

AFTER PAYING ALL BILLS INCURRED JOCKEY CLUB HAS BALANCE OF $1200

The Reno Jockey club after meeting every bill of the racing meet held here last fall now has a clear balance of $1200 deposited in the Farmers & Merchants National Bank. This is indeed an excellent showing considering the fact that the last meeting was practically ruined by unpleasant weather.

The directors of the club feel gratified at this showing and have every reason to be.

The money on deposit will be held in the club treasury and the coming fall it will probably be used in arranging for another meeting.

Are You Restless at Night

And harassed by a bad cough? Use Ballard's Horehound Syrup, it will secure you sound sleep and effect a prompt and radical cure. 25c, 50c and $1.00. Sold by T. R. Cheatham, druggist.

Sick Room Helps

Little things that do much to make care of the sick easier—and more effective. Cost trifling compared to benefits received.

Alchohol Stoves, Disinfectants, Night Lamps, Thermometers, Bed Pans, Hot Water Bags, Cologne Water Ice Bags, Rubber Sheeting, Medicine Glass Feeding Cups, Fountain Syringes

CHEATHAM
DRUGGIST
135 Virginia St. Reno, Nevada

Phenomenal Shoe Bargains...

Not only our odds and ends but many full, unbroken lots will be cut. In nearly every case, these goods are clean and fresh and the great majority of them are strickly up-to-date. Early comers get choice of bargains. Our windows tell part of the story.

Cleator-Dexter Co.

Valentines...

The month of Valentines is here. We have a big supply of pretty ones of all descriptions from one cent to $20 each.

Mott's Bazaar...
123 Virginia Street Phone, Green 171

John Wieland's Extra Pale Lager Beer

Strictly Union Labor Made

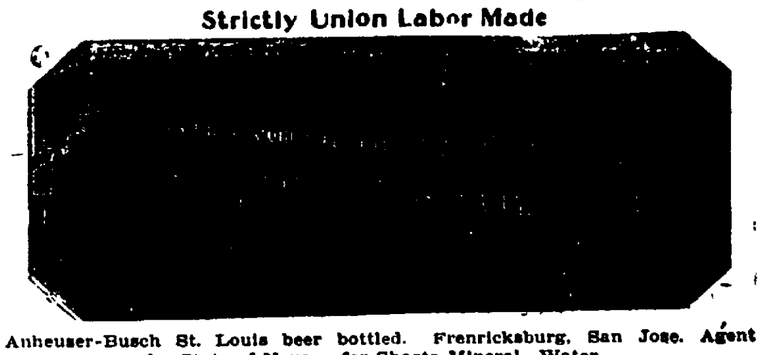

Anheuser-Busch St. Louis beer bottled. Frenricksburg, San Jose. Agent for State of Neva for Shasta Mineral Water.
O. G. P ICHUETZ, Wholesale Dealer, Reno.
TELEPHONE MAIN 551

THE NEW OVERLAND HOTEL

CHARLES J. SADLEIR, Proprietor

This hotel is steam heated and electric lighted throughout. The most complete dining room and grill in the city. Meals served American and European. The finest bar in the State in connection

Corner Commercial Row and Center Sts.

Telephone Main 451...

Frank Campbell

Cor. Virginia and Fourth Sts. GROCER...

Just received a large consignment of new canned Fruits and Vegetables. Bishop's Preserves, Jams, and Jelleys.

THE CRYSTAL

H. J. THYES Proprietor

Hot Milk Tom and Jerry, Hot Milk Punch, Hot Milk Clam Juice, Hot Beef Tea, Olympia Oyster Cocktails Made to Order, Hot Lunch Daily from 11 a. m. to 3 p. m.

8 W. Second St. Reno, Nev.

The Reno Mill and Lumber Company

EAST FOURTH ST.
Lumber and Building Materials
All Classes of Fine Mill Work
RENO, NEVADA

A. W. D.

Ayers' Wonderful Discovery

A Sure Cure for All Kidney and Stomach Troubles. The Only Cure For Piles. A Purely Herb Remedy. Contains Neither Alcohol nor Drugs

For Sale by All Druggists; Also A. Nelson, or Address

Reno Medical Company

F. C. McDIARMID, Manager P. O. Box 107, Reno, Nevada

Bowling Alley

Reno Brewery Saloon
TOELGE & SCHMIDT Proprietors.
Choice Wines, Liquors, Etc. Your Patronage Solicited.
Fourth Street on Electric Car Line

NEWSPAPERARCHIVE® NEWSPAPERARCHIVE®

Don't Wait!

For a short time we will sell the lots in the MURRAY TRACT, one-third cash and easy terms on the bal nce. Come early and avoid the rush. This addition is the best in Sparks, for Health c nditions. Good water at 20 feet, natural sewerage, free irrigation water.

Just far enough from the Round-House and shops to avoid the smoke and dust and sufficiently near to make Ideal Homes for the people employed by the company.

After January 1st we will double the price of all the l ts. Present prices from $100 to $300. Five per cent off for cash. Title perfect. Abstract in the office for inspection.

Only one hundred yards from the depot. All high and dry land.

Come and look at this property, it costs you nothing to inspect it. If you fail to buy some of this beautiful Tract, you will miss the opportunity of your life.

Two-thirds of the millionaires of the world have made their money in real estate.

I have also the choicest lot of city property of all kinds that has ever been put on the market, call and see me. I have got everything that you want.

JOHN T. READ

Phone, Red 153--P. O. Box 334--Room 7
Nevada Bank Bldg., Reno, Nevada
Real Estate and Insurance

DON'T DIE

From Pneumonia, LaGrippe or Colds

The Jacobi Treatment

IS a sure and speedy cure. Not only in Nevada, but elsewhere on the Pacific Coast and throughout the east the death rate from pneumonia and the after effects of la grippe is so alarming that these diseases are the most feared of all present day maladies. This Russian Remedy has been proven to be the surest remedy known in such cases, and if taken early always absorbs the disease. It is prepared in tablet form and should always be at hand for early use for

There Is Surely Death in Delay

Sold by Agents or by mail postpaid for $1.00.
For Nevada, address for Free Booklet or Medicine,

The Jacobi Company

No. 7, Nevada Block, Reno, Nevada

For Reno, call at Brookins' Store.

A Meal For Fifteen Cents...

Plenty to eat, well served and properly cooked. That's our speciality now. In fact our place is the workingman's headquarters; we're catering to your trade.

PYRAMID SALOON AND LUNCH COUNTER
O. E. LEE
Lake and Commercial Rov. near Southern Pacific Depot

SPARKS PLANING MILL

We do any work that can be done in a first class planing mill and do it in a thorough manner and at a reasonable price.

RUTHERFORD & SMITH
Sparks Avenue, Sparks, Nevada

GATES NOTION STORE...

SMOKERS SUPPLIES
SCHOOL BOOKS
CARD ROOMS
STATIONARY PERIODICALS
NEWS STAND

Sparks, Nevada

DR. E. R. KEEN,
Physician and Surgeon.
Office rear Wadsworth Drug Store, Sparks, Nev.

ASSAYING

W. D. ARNETT & CO.
220 LAKE STREET
RENO, NEVADA

SURVEYING

T. J. Jones & Son

Real Estate
Insurance
Money to Loan

Corner Merriman Ave. and Jackson St
SPARKS, NEVADA

SPARKS DEPARTMENT

POWERFUL CRANE IN ESPEE SHOPS

Huge Piece of Machinery Used for Lifting Engines is an Object of Great Interest

One of the main points of interest to a person visiting Sparks are the railroad shops and round house. The center of attraction for all visitors, whether they are interested in engineering or not, is the huge electric crane which is installed in the machine shops. This piece of mechanism would not be recognized as a crane by a person having no knowedge of machinery. It does not conform at once to one's idea of a crane, but resembles a set of large blocks and tackles.

The crane is one of the most powerful pieces of machinery of its kind on the coast. It has a lifting capacity of 100 tons and is the work of the Crosby Manufacturing Company.

The machine rests on a carriageway which extends to the entire length of the machine shops. Its width is half that of the shop. It is propelled and operated entirely by electricity which is supplied from a dynamo in the main boiler room. In the operator's cage which is attached to one end of the crane, are six small motors and six controlling levers. The machine is operated by means of these controlling levers.

It is safe to say that the crane will never be used to its full capacity. During the past two weeks it has been in constant use. The machine shop has been full of huge locomotives undergoing repairs of late. The crane is used to raise the main part of the engine clear of the drivers so that the latter may be taken out and turned up. The crane picks these huge engines up as easily as a man raises a hammer. The largest locomotive to be raised yet weighed about sixty thousand pounds, engine 1426, used for hauling freight on the Salt Lake Division.

Rumor of a Wedding

It is rumored that one of the most popular young men of reconstruction department contemplates leaving for Ogden soon to become a benedict.

MOVING TO THE NEVADA BLOCK

EXHIBIT BEING TAKEN FROM THE ROOM IN THE OVERLAND BUILDING

Secretary Dockman of the Nevada Chamber of Commerce, with a number of assistants began the work yesterday of moving the exhibit from the room in the Overland hotel to the new quarters in the Nevada block. Most of the exhibit is very expensive and a great deal of care must be used in handling it and for this reason the work of moving it to the new rooms is quite slow. The men engaged in placing the exhibit in the new quarters worked all day yesterday, but only succeeded in moving about half of it.

The new room in the Nevada block is being fitted up with shelves and show cases and Secretary Dockman intends to place the exhibits so that they will be much more attractive than they were in the former room. The collection of minerals will also be added to and an deffort will be made to enlarge the agricultural exhibit. The old relics which have always attracted much interest in the chamber will be placed in a conspicuous place in the room and and effort will be made to enlarge visitors will know what they are without asking the secretary for information.

Secretary Dockman states that it is the intention of the directors of the Chamber of Commerce to erect a building of their own in a central part of the city before long, but that the exhibit will be made as attractive as possible while it is in the Nevada block. The collection is growing larger every day and before many months it will require at least two large rooms to hold the exhibit.

To be Buried in Missouri

The remains of the late Henry Fisher, who died in this city Wednesday night will be shipped to La Belle, Mo., for interment. The remains will be shipped this evening and will be accompanied by the two brothers of deceased.

Visited the City's Schools

County Superintendent Craig spent yesterday visiting the schools of this city. He will visit the other school districts in the county later this month.

WATER COMPANY HAS BEGUN WORK

Corporation is Framed by Reno and Sparks Capitalists Which Will Mean Much for the Town

The new stock company, mention of which, was made a few days ago, is rapidly pushing the work which they began a short time ago to an end, and they will soon be able to supply the town of Sparks with an adequate amount of water for all necessary purposes.

This company will be known as the Washoe Deep Well Water Company. The company's office wil be located in the Clough & Crosby building, next door to the Western Union telegraph office, at Reno. There are 100,000 shares of stock at a par value of $1 per share, most of which has already been subscribed. Among the principal incorporators are Humphrey Bros., Evans Estate, C. E. Clough, W. H. Moffit and H. C. Cutting, all of Reno and George Robison and Mr. Spencer of Sparks..

Eighty-five hundred feet of pipe, mostly eight-inch and six-inch has been ordered from Sacramento and is now on the road. Pipe laying will begin next week and will be completed by the first of March. The company will install two forty horse-power motors to run two turbine pumps, each capable of handling 250 gallons per minute. The water will be obtained from an artesian well which is now being sunk on East Reno Heights, near the State insane asylum. The pumps will develop 125 pounds pressure at the nozzle in case of fire.

For domestic purposes it is proposed to erect a red wood tank having a capacity of 100,000 gallons. This tank will have an elevation of about ninety feet above the city of Sparks. Pending the completion of the company's power plant, a steam pump will be used.

Ladies' Aid Society

The Ladies' Aid Society of the Baptist church held an open meeting at the home of Mrs. J. W. Smith. The meeting was largely attended and an interesting program was rendered.

CAVE SHOWS SIGNS OF ANCIENT RACE

A run down the line of the San Pedro road from Caliente toward Moapa is fraught with sufficient sights of interest to captivate the senses of world-worn globe trotters and archeologists.

The right of way winds between mountains of multi-colored quartz, birds eye porphyry and yellow, red and green streaked lime stone crosscut by narrow rock gulches through which rush clear streams of water cold as ice even in mid-summer, along which vari-colored wild flowers, brilliant blossomed cacti and evergreen trees grow in profusion.

About forty miles below Caliente on the north side of the road stand high smooth cliffs, of balast, on the face of which are carved hieroglyphics, embracing various forms of animal life now extinct. Among these are cuts of animals resembling deer with straight twisted horns, mountain sheep minus horns, birds of unknown classes and reptiles the like of which were never seen save through the bottom of a glass of absinthe or moonshine bourbon, and male and female figures kneeling beneath images of grotesque aspect in basrelief and suns cut with eyes and nose in the center, from the outer circles of which extend long waving rays.

About twenty-five miles below Caliente and to the south of the line a cave has been recently discovered which has been explored for a distance of about 300 feet and which cuts through the walls of spar and water crystals. From the roofs are pendant stalactites and from the floor arises stalagmites of pure, white crystal. That these rooms have been inhabited is evidenced by worn seats cut in the solid spar in two of the apartments thus far explored. The cave evidently continued to greater lengths and depths, but so far no one has had the temerity to continue research into the interior divisions.

The young men who have thus far seen this cave state that the entrance is far in the side of the mountain and the trail through it gradually descends into the heart of the range. They state also that the air is pure as far as they have explored it but becomes close toward the end of the fourth gallery, and they have difficulty in keeping the candles lighted. They found at the further end of the second room a deep well-like sink, the depth of which they were unable to determine, although a stone dropped gave no sound of striking a landing place anywhere below.

This portion of the San Pedro line is picturesque and of unusual features and will undoubtedly be a great scenic feature for the new Salt Lake and Los Angeles route.

INDIAN MAIDEN IMBIBES WHISKY

The Justice Court Grinds the Daily Grist and a Native Daughter is Brought to Grief

The Justice Court had another busy day yesterday. The judge succeeded in getting rid of a few more of the disturbing element.

Harry Wilson, J. Ryan and H. Wigton were brought before the bar of justice and pleaded guilty to the charge of vagrancy. They were given floaters and left town immediately.

Ida Williams, an Indian princess, was found in an inebriated condition and brought before the judge to give an account of herself. She stated that she obtained the firewater in Reno from Captain Tom Harris, a brave belonging to her own tribe. After being severely reprimanded she was given her liberty, promising not to indulge in strong drink again.

Putting in New Shelves

A force of men has been at work for the past few days in putting in new shelves and lockers in the forge room at the Southern Pacific shops. These shelves and lockers are for storing bolts, washers, nuts and things of a similar nature which are constantly being used in the forge room. Heretofore this material had to be obtained from the general store house, which was very inconvenient.

Will Locate Here

H. R. Morrison has purchased the household furniture belonging to A. L. King. Mr. King is going to Hawthorne where he will accept a position in the railroad shops. Mr. Morrison will move his family from Sacramento, where they are residing at present, and occupy Mr. King's house.

Is Going to Carson

Mrs. J. A. Ascher will leave for Carson tomorrow. She expects to visit for a few days with her mother who resides at that place, after which she will return to Sparks.

Try Bernheim whiskey at the Oberon. J. A. Snyder proprietor.

FRIENDLY FEELING FOR OLD NEVADA

Considerable newspaper comment has been occasioned by an editorial published by the Inyo Register two weeks ago and republished in these columns last week, regarding Inyo, Mono and Alpine being transfered to Nevada. The people of the three counties mentioned feel that they are of California yet they are of little consequence to the Golden State. In looking at the matter from an unbiased point of view, we, with our mining and grazing interests are drawn closer to Nevada than to our present sovereign. We are of Nevada by rights. The Sierras should be the dividing line. We are in that peculiar position that to visit our Capital we must travel through Nevada. Our supplies come from Nevada. Our business relations are more with Nevada than with California. The mining world looks with approval upon the "Battle Born State" and Nevada has become a mystic word. California has drawn from the mining field and boasts of "Sunshine, Fruit and Flowers." We, "the ugly ducklings," have our hills of mineral wealth, our undeveloped mines and we feel that were we in the enjoyment of our proper heritage, our resources would be appreciated and made to thrive beneath the banner of the mining state.—Bridgeport Chronicle-Union.

A Loyaltonian is Nearly Robbed

Frank Smith, a laborer, who drifted into this city from Loyalton last night with about $60 got drunk shortly after his arrival and about midnight an Indian and a white man tried to rob him near the N-C-O freight depot. He objected to going into a dark place with them so that they might commit the crime without detection and Officer Elder happened on the scene while they were arguing. Elder called upon the would-be robbers to halt, but they jumped through a train and escaped in the darkness. Smith was locked up in the city jail for the night.

New Tailoring Establishment

Patrick Fahie, well known in Reno, has opened a tailoring establishment with Moss, the hatter on Douglas avenue. Mr. Fahie is an experienced tailor and will cater to the wants of the best dressed men of Reno. He is carrying a select stock of clothes. Watch for his new advertisement tomorrow.

Six barrels of Bernheim Kentucky whiskey always on hand at the Oberon, J. A. Snyder, proprietor.

The celebrated Bernheim whiskey is sold at the Oberon, J. A. Snyder proprietor.

HAPPENINGS OF INTEREST

Goings and Comings, Doings and Sayings of Sparks People and Their Visitors

J. A. Snyder had business in Reno yesterday.

William Resigue was visiting in Reno yesterday.

J. E. Glinaugh was in Reno yesterday on business.

J. B. O'Sullivan and wife were visitors from Reno yesterday.

Dr. H. E. Reid and wife of Reno visited their Sparks friends yesterday.

E. H. Bush made a business trip to Reno yesterday. There are rumors of a marriage license.

W. Fields, mixologist at the Oberon, is taking a lay off for a few days and will go to San Francisco.

Jay Cox, who has been in the eastern part of the State in the employ of the S. P. Company., in in Sparks on a leave of absence.

Installing New Radiators

For some time past workmen have been employed in connecting the new radiators which are to be used in the shops with the main steam pipes. The work is now nearly completed. In a few days the heating system will be in working order.

Erecting a Residence

G. Walstab is having a dwelling house built on the O'Sullivan tract near the Catholic church. This building has just been moved from Wadsworth and work was started on it yesterday. When completed it will be one of the finest residences in Sparks.

In New Quarters

Electrician Farren has moved from the building formerly occupied by him on Harriman avenue. He is now located between Deer Park and East Reno Heights.

Not as Well as Usual

Mrs. George Coyne, who has been quite sick for some time past and has been improving slowly, is reported as not being as well as usual.

COSTLY TRIAL OF MURDERER

HUMBOLDT COUNTY OUT MORE THAN $2000 IN PROSECUTING LINDERMAN

It'se an expensive luxury to prosecute the criminals of the land. Humboldt county is out more than $2000 as the result of the mis trial of Al. Linderman, which ended in the disagreement of the jury this week.

The expenses of the District Court, together with the cost of paying the expenses of witnesses, attorney's fees and other incidentals in the trial of the man accused of murdering Jack Welch amounted to $1,692. In addition to this the Sheriff's office has a bill of $500.

Linderman's case is again set for next Monday. Every detail that was covered in the last trial must again be gone through, witnesses who testified must again give testimony and will be required to give up their business or work in different parts of the State and be in readiness to take the stand. The cost will in all probability be as great as at the former trial. Humboldt county must meet all these bills.

In Reno From Tonopah

Roy Richards, a well known mining man of this State arrived from Tonopah yesterday morning. He intends to claim Miss Laura Orr of this city as his bride on the 8th of this month and yesterday it kept him busy receiving the congratulations of his many Reno friends.

A Pretty Masonic Charm

County Clerk Fogg is sporting a beautiful Masonic charm which was presented to him by his daughters in honor of his sixtieth birthday. The charm is prettily engraved and Mr. Fogg is quite proud of it.

HEALTH

Means the ability to do a good day's work without undue fatigue and to find life worth living. You cannot have indigestion or constipation without its upsetting the liver and polluting the blood. Rush a condition may be best and quickest obtained by taking Herbine, the best liver regulator that the world has ever known. Mrs. D. W. Smith writes April 3, 1902: "I use Herbine and find it the best medicine for constipation and regulating the liver I ever used." Price 50c. Sold by T. R. Cheatham, druggist.

NewspaperARCHIVE®

CHINKS BEGIN TO CELEBRATE

CHINESE GREET THE NEW YEAR WITH BURSTING BOMBS

With the bursting of bombs, the sound of tom toms, the snappy report of hundreds of fire crackers and the merry chatter of Celestials, China New Years was ushered in last night. The men from the land of the Dragon had been preparing for the event for many days and a great celebration was planned. The Chinese band had held nightly practice and the clang of the symbols, the rattle of the Chinese drum and the sweet tones of the triangle mingled with the noise of the fire crackers and the low murmur of the Chinese, who offered prayers to the Chinese Joss.

The Joss had been taken from his place of repose and placed on a gorgeous throne. He has been polished until he shined and hundreds of sacred punks were ordered to be burnt in his honor. The Chinese will spend the time when they are not celebrating or feasting in bowing their heads before his throne and paying homage to him. They have placed chicken and other delicious foods before him and a guard has been placed to see that they are not molested.

The celebration promises to be the happiest held in many years and all the Chinese of the local village have worked hard in preparing for it. They know the Joss will send forth an edict that they shall all enjoy prosperity and they have spared no expense to make the celebration a glorious one.

MRS. WELLMAN'S WILL IS FILED FOR PROBATE

Mrs. Magnus, daughter of the late Mrs. Margaret Wellman, yesterday filed the will of Mrs. Wellman.

Mrs. Magnus and John and Raymond Phillips are made the sole heirs of the estate valued at about $2,000. Mrs. Magnus is named as executrix of the will and Curler & King appears as her attorneys.

Mrs. Wellman was the widow of the late C. W. Wellman,

A RICH FIND AT DOGSKIN

NEW EL DORADO COMPANY UNCOVERS WIDE LEDGE OF GOLD ORE

Charles Nash, who is working in Dogskin mining district on a claim owned by the New El Dorado Mining Company, of which he is a stockholder, yesterday uncovered a 2-foot ledge of rich gold ore. The ore is free milling and shows free gold. It has not been assayed yet but miners who have seen it pronounce it very promising and say that if the ledge widens with depth it will be a good paying investment.

The New El Dorado Mining Company owns several claims in the district and good prospects have been found on all of them. The thirty-four stockholders of the company are each paying $10 per month for the development of the claims and if the ledge just uncovered assays, the mine will be worked on a large scale.

The mines in the Dogskin district are creating considerable interest in mining circles and within the past few weeks prospectors have been flocking to the scene of the recent discoveries and many mining claims have been located.

Jack Biggins in Reno

Jack Biggins, one of the popular and notorious citizens of Winnemucca, was visiting friends in Reno yesterday. He also came west to call on his old time friends, Hon. David Staunton, Assemblyman of Humboldt county, who was called from Carson yesterday.

GRANT DEMANDS OF STREET CAR EMPLOYES

NEW YORK, Feb. 2.—There will be no strike on the Inter-Borough Rapid Transit Company's lines. This was decided at a conference today between General Manager Headly and representatives of the employes.

At the conclusion of the conference it was announced that all demands of the men had been granted.

If you need a blood cleanser why not try Ayers' Wonderful Discovery? It has cured others. Why not you? tf110

RENO'S GOLDEN CHANCE

(Continued from Page 1).

being the natural outlet of the line would reap the reward.

It is understood the plans call for providing for a broad guage line. All bridges, grades and other construction work will be with this end in view, so that when the time comes a broad guage can easily be built. It stands the people of Reno and the entire State well in hand to encourage Mr. Dunaway and his people in their work of development. At present they are not receiving it. One fact brought out by the investigation yesterday is that the company is taxed about $2700 per mile for its road in Nevada while in California the taxes amount to less than $2,000 per mile. This would not be so bad perhaps were it not for the fact that it is in California that the road derives nearly all its revenue. Strange as it may seem not one-tenth of the business on the road is done by residents of Nevada.

There Is Something Doing In

East Reno Heights!

Watch Developments, But First Get Some of the Lots

There are a few lots unsold on Third Street, and some very desirable lots on Field, View and Fourth Streets. Price $100 to $300. Easy terms if desired.

...RIVERSIDE HEIGHTS...

For a beautiful home location. Overlooks the river on the north side and an unobstructed mountain view on the southwest. Fine street improvements to be made, sewer connection and building restrictions permitting only high class improvements.

Special Offers

$25,000 60 acres suitable for subdivision adjoining the city.

$15,000 80 lots within the city limits; unsold portion of close in tract.

$9,750 Splendid property, 165 x250, 12 room dwelling on South Virginia Street corner.

$7,500 75x100; 3 houses on Third Street, between Sierra and West.

$5,000 200x210, 3 houses on Fifth Street, all rented at present.

$2,500 Beautiful residence sight on Riverside Heights, 90x150.

$2,250 100x140, River view, two minutes' walk from business center; splendid location for apartment house or flats.

$2,000 Lot 90x200; 2 houses; 10 rooms; 1 of 4 rooms; south side.

$1,700 Six lots 140x300; six room house, barn and chicken house, incubator house, truck garden; a chicken ranch in town.

$600 2 room house; lot 50x140; Southside.

$3,600 Modern 5 room house, corner West Second St. handsome lawn.

F. J. Peck & Co.

12 East Second Street Phone Green 491

Our January Sale

Of Suits, Coats, Etc., Needs No Enthusiastic Advertising

A Plain Statement

Of facts is enough to sell the goods

Economical Buyers will find more than one article listed of unusual price attraction.

Every article in the store of special price.

You can not afford to overlook this rare price saving event.

H. FRALEY

The Only Exclusive Cloak and Suit House in Reno

204 Virginia Street. Telephone, Red 293'

Are You Getting Your Money's Worth

We mean you, and the question is an important one. There is only one answer to it. If you are buying your clothing and furnishings, hats and shoes from

J. Marymont Co.

You are getting value received. We know this is true and you will know that it is true too the first time you buy anything from our store. Men's clothing, furnishings, hats and shoes that look right, wear right, and are priced right, are what we carry.

J. MARYMONT CO.

Workingmen's Friend Store, 211 Center St.

HOW CAN WE DO IT?

The lines of standard staple groceries which we are offering in our Friday and Saturday Specials are bought direct in carload lots hence it enables us to make special prices which our competitors cannot meet. This is the secret of our marked success since the inauguration of these sales, a success which has been phenomenal in local merchandising.

FRIDAY AND SATURDAY, FEBRUARY 3d AND 4th, 1905

FOR SPOT CASH AND FOR THOSE DAYS ONLY WE OFFER:

Canned Goods

Oysters 1 lb can, per can 10c
Regular 15c

French Sadines, with key, ... 10c
Regular 15c

Alaska Salmon 1 lb cans, per can 10c
Regular 15c

Chipped Beef, per can, ... 10c
Regular 15c

Tomatoes 3 lb cans, per can 10c
Regular 15c

String Beans, per can 10c
Regular 15c

French Mushrooms 20c
Regular 30c

Fruits and Vegetables

Fancy Lemons, per doz. 20c
Regular 30c

Fancy California Cauliflower, per head, 10c
Regular 15c

Fancy Utah Celery, per bunch, ... 10c
Regular 15c

Fancy Port Lunor, bananas, per doz. ... 35c
Regular 50c.

Fancy Nevada Apples, per box. 50c
Regular $1.00

Fancy Cape Cod Cranberries, 2 quts for 25c
Regular 15c qt.

Raisins, Currants, Etc.

Fancy Table Raisins, per lb. 12½c
Regular 20c

Seeded Raisins, 1 lb pkgs 10c
Regular 15c

Currants, recleaned, 1 lb pkgs 10c
Regular 15c

Walnuts, Almonds, Pecans, per lb 20c
Regular 25c

Extra Special

Fancy Naval Oranges
Per Case

$1.50

All Sizes
This Week's Arrivals

Choice and Sweet

Teas, Coffees and Spices

M. J. B. Tree Tea Basket Fired Japan ½ lb packages 20c
Regular 25c

M. J. B. Tree Tea, Gun Powder, ½ lb pkg. 30c
Regular 40c

Extra Mocha and Java per lb. 25c
Regular 30c

These are the finest teas grown.

We Carry the Famous Lipton Teas

Breakfast Foods

Grain O 1 lb package, each 10c
Regular 15c

Grain O 2 lb packages, each 20c
Regular 25c

Rolled Oats 25 lbs $1.00
Regular 5c lb.

Rolled Oats 12½ lbs 50c
Regular 5c lb.

Staples

15 lbs Best Cane Gran. Sugar $1.00
Regular 13lbs

20 lbs Best Japan Rice $1.00
Regular 12 lbs

Soda Crackers, 3 lb pkgs 20c
Regular 25c

Beans, Bayo or White, 24 lbs for $1.00
Regular 5c lb.

Pickles, Olives, Etc.

Sauer Kraut per qt 10c
Regular 15c

Sour Pickles, per qt 20c
Regular 30c

Sweet Pickles, per qt 25c
Regular 35c

Ripe Olives per pt. 25c
Regular 30c

Preserves and Jams

Long's celebrated preserves made from California's choicest fruits, packed in handsome 20 oz. bottles, per bottle 35c

Three bottles all Varieties $1.00
Regular 40c bottle

Long's Jams all varieties 16 oz bottles, per bottle 20c
Regular 25c

J. R. BRADLEY CO.

Groceries, Hardware, Farming Implements, Merchandise and General Supplies

Phones: Groceries, Main 363; Hardware, Main 364; Office, Main 365.

Plaza and Virginia Sts, Reno, Nev.

The Framing of Your Picture

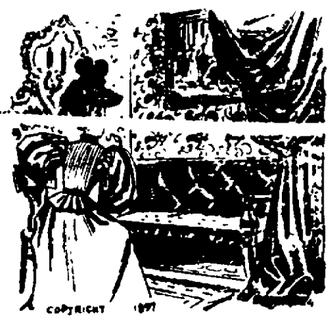

Kill be appropriate and the workmanship will be good if you entrust the job to us. We use the best picture glass, the frame corners are well made, our mats are carefully cut, we back the picture to keep out the dust and furnish you with screw-eyes and wire for hanging it.

We can guarantee satisfaction, and solicit your frame work. Let us prove to you the truth of our claims.

Porteous Decorative Co.

135 Virginia Street

Fresh Ranch Eggs, Fresh California Vegetables, Fresh Golden Poppy Dried Fruit

RENO MERCANTILE COMPANY

4 TO 12 COMMERCIAL ROW, RENO, NEVADA

Lime, Cement, Sulphur, Blacksmith and Mining Supplies

NEVADA MEAT COMPANY....

Manufacturers of Lawn Fertilizers, Meat Meal For Hogs or Poultry. Ground Bone Meal for Poultry.

Write for Particulars...

Corner Alameda and Fourth Sts., RENO, NEVADA

NEWSPAPER ARCHIVE®

CLASSIFIED ADVERTISEMENTS

ALL classes of legitimate advertisements not exceeding a line inserted for 50 cents a week.

WANTED

WANTED—A second hand type writer in good condition. Will rent or buy. Address P. O. Box 194. w1f3

NURSE WANTED—A good reliable woman is wanted as nurse for children Address P. O. Box 566, Carson City. f2tf

WANTED—Immediately, cook for ranch. Apply for particulars at 404 Mill street. f2w1

WANTED—Position by lady to do light housework or caring for children. Apply Box Z this office. f1w

WANTED—Partner in well paying restaurant and chop house. I must have reliable assistance. A good opportunity for a sober and reliable man with a small capital. Address D. Journal office. f1w

WANTED—Furnished house of four or five rooms or four furnished house keeping rooms. Must be centrally located. Address Journal Office. f1w1

WANTED—Young man desires work of any kind. Apply Box M, this office. f1w1

WANTED—Lady with little boy desires position as housekeeper for bachelor, widower or for rooming house. Apply at 103 corner 1st and Winter streets or general delivery. j31w1

WANTED—To buy a restaurant or lunch counter for cash. Address C., Journal office. j31w

WANTED—To buy or lease one or two acres of land near town with running water of ditch. Inquire at this office. j29w1

WANTED—Person to call on retail trade for manufacturing house; local territory; salary $25 weekly; expense money advanced; previous experience unnecessary. American House, Star Bldg. Chicago. j28t1

FOR RENT

FOR RENT—Four room cottage furnished for housekeeping. Rent $15 per month. Apply 800 Lander street. f3w1

TO LET—Store and four nice living rooms and bath, 118 Third street, near West. Modern and large cellar. Apply to J. A. Bonham & Son, E. Second street. f3w

FOR RENT—Two neatly furnished rooms for gentlemen. All modern conveniences. One block north from depot. Rent $1.50 and $2 per week. Call mornings and evenings, 404 Center street. f2w

TO LET—New furnished front rooms, electric lights and bath. "Allenvilla" 309 Center street. Home board if desired. f2w

FOR RENT—Two front rooms unfurnished for housekeeping. Apply 416 Peavine f1w1

FOR RENT—Furnished rooms for housekeeping. Every convenience. Rent reasonable. Phone Green 461, or inquire at 607 Washington st. j31w

FOR RENT—A furnished house of four rooms and cellar, fitted for housekeeping. Inquire 507 Humboldt street. j31w1

FURNISHED ROOMS AND BOARD —at Kayes, 715 North Virginia st. j31w

FOR RENT—Small furnished house on Lake south addition. Call evenings from 6 to 8 at 269 Liberty st. j29w1

FOR RENT—A five room house partly furnished. Between 9th and 10th on Ralston st. For particulars address Box I. X. L., this office. Reno, 615. j29w

FOR RENT—Small house, two furnished rooms, two closets, good cellar, water and woodshed. Suitable for man and wife. $11 per month. Inquire at 309 Truckee st. j29w

FOR RENT—House of six rooms with electric lights and cellar. Apply at 360 Calif. Av. j29w

FOR RENT—Housekeeping rooms. Call at 215 West street. w1j28

FOR RENT—A large furnished room, electric lights, well heated, use of bath, centrally located, suitable for one or two gentlemen. Apply to 309 West st. w1j28

FOR RENT—Elwood, newly furnished rooms by day, week or month. One block from subway 319 1-2 N. Virginia street, corner Fourth. w1j28

FOR SALE.

FOR SALE—One "Must Hatch" incubator, 360 egg capacity, nearly new. Will sell at a bargain. Also a 300 chicken brooder, or will trade for good cow. Inquire G. W. Ingalls, Sparks county road. f3w1

FOR SALE—At a bargain, two four room and one five room cottages, just completed, stone foundations, bath, sink, pantry, china and clothes closets. Will sell on the installment plan, ten per cent cash and the balance $20 and $25 per month. Why pay rent when you can own your own home. See these cottages three blocks north of the round house in Sparks. Apply to owner W. G. McGinty, architect and builder, 714 Sierra street, Reno. j23tf

FOR SALE—Six lots 140 feet fronting on Truckee street by 300 feet deep. Cottage, 5 rooms, barn, chicken house, cellar, water with place, a splendid little place for chickens and truck garden. City water in the house. Telephone connection. Price only $1700. F. J. Peck & Co., 12 East Second st. Reno.

FOR SALE

FOR SALE—A complete stock of undertaking goods in perfect condition, including a hearse, invoices $700; will be sold for $425. Address George M. Smith, South Va. st., Reno, Nev. j31w1

FOR SALE—A French steel range, with extra steel plate and hot water connection, nearly new. Suitable for family or small restaurant. Inquire at Oyster Loaf restaurant, No. 60, E. First street. w1f2

TWO BARGAINS IN COTTAGES—Modern five room cottage, complete, cellar, woodshed. Lot 40x75. Rents for $25 per month. Cash price, $2,000. Good location.

A Neat Modern 5 room Cottage facing south in best residence district. Corner 75x100. $2500. $1300 cash, balance rent.

A GOOD INVESTMENT—A fine Corner one block from Mill street on the Southside. Lot 100x140. House of 7 rooms, barn, shade and fruit trees. Now rents for $25; with a little expense income can be doubled. Price $2500. Terms to responsible parties. Apply to J. A. Bonham & Son, 12 East 2d st, Reno or Bank of Sparks Bldg, Sparks. j28w

FOR SALE—Three choice lots on 4th street on electric car line, in beautiful grounds of the Hotel Nevada. The most centrally located and finest residence section of Reno. Will be sold at a bargain. Inquire of J. Donahy, Hotel Nevada. n24tf

FOR SALE—1-2 or whole of B. & W. Hotel at Sparks is for sale. We want to go to Goldfield. H. E. Blaisdell & W. L. Wallace. d20tf

MISCELLANEOUS

J. M. Bello & Co. make the best tamales in town. 111 Virginia Street. Phone Red 264.

MISCELLANEOUS

NO HOME—Is complete without mother's brown bread and baked beans. Fresh oysters daily, 25c per doz. Olympias 50c per 100. Oyster cocktails. Mail orders filled. Chesapeake Bay Oyster Cocktail Co., 812 N. Virginia street. Box 358. Phone Green 93. j31w

MERRILL & BLAIR'S— Orchestra of ten pieces play all the latest music. Engagements taken for balls, receptions, etc. Dance music our specialty with any number of pieces desired. L. Merrill, care Carr & Elliott's bike shop. Phone Green 193. j29w

A MEETING—To discuss the new city charter and organize a Citizens Good Government League will be ehld at Manning hall, February 5, Sunday afternoon at 2:30 p. m., under the auspices of the S. L. P. H. T. Shaw and others will speak. Public invited. j31w

STENOGRAPHY—Typewriting, legal business or personal. Rates reasonable. Room 9, Journal Bldg. Phone, Green 163. j18tf

THE PRISCILLA SOCIETY—Will give a Birthday party at the Methodist church Thursday night Feb. 2d. A good program and refreshments. Admission a cent for each year of age. ? j27w

HUNTERS ATTENTION—Furs tanned, birds and animals mounted in any style. Come and take lessons and you can do it yourself. Satisfaction guaranteed. Leave orders at 311 Park street, Reno, or Walter Morton's cigar store, 10 E. Second street. n4tf

DO NOT INSURE—Until you have seen the new policies issued by the Mutual Life Insurance Company of New York. Liberal contracts, low rates, large guarantees. A. G. Spencer State Agent for Nevada, Room 9, 10 and 11 Journal block, Phone, Green 163. j29tf

MISCELLANEOUS

CALL AT JAPANESE BOARDING HOUSE—For cooks, waiters, house workers and porters. Only first class help. 206 Second st., Reno. f3m1

FOR GOOD WORK—Go to 222 Lake street. Nevada Sanitary Cleaning & Dying Works. Phone Green 334. Ladies and gents clothes cleaned pressed, dyed and repaired. f1w

DON'T FORGET—The monthly social next Friday evening, Feb. 3d at the Parish House, given by the Woman's Guild of Trinity church. Admission 25 cents. j31w

REMOVAL—M. Clink, the tailor, has moved his shop to 249 Virginia st, where he will be prepared to meet all his old patrons and welcome new ones. j18m

THE SIERRA CLUB—Will give another of its popular dances Friday evening February 3d. Everybody invited. j29w

PIANO, GUITAR AND MANDOLIN—Special attention given to technics, expression and the study of classical music. Rates given to guitar and mandolin clubs with use of instruments. Attention given to practice. Mrs. M. E. Rosseau, No. 110 Elm street. tf

LADIES & GENTS—Suits cleaned, pressed and repaired at the Nevada Sanitary Cleaning & Dying Works. Dry cleaning of silk lace and satin a specialty. Proper attention given to out of town orders. We guarantee to do first class work only. Office 222 Lake st. Phone, Green 334.

L. V. HASTINGS—A first class piano tuner now residing in Reno, is the only authorized tuner of the Wiley B. Allen Co., who are represented by T. S. McKinley. j14tf

LOST

LOST—A lady's opal ring set with small pearls, on Second street, between Virginia Street and Baptist church. Finder please leave same at this office. f31w

LOST—A fur boa was lost on the 3 o'clock electric car coming to Reno Wednesday. If the party who was seen to pick it up will return to to this office no action will be taken. j28w

LOST—Somewhere on Fourth street between Center and Chestnut a ladies' gold watch. Initials "L. E. L." engraved on cover, crescent of diamonds on back of case. Suitable reward for return to this office. j29w

PROFESSIONAL CARDS

PHYSICIANS AND SURGEONS

L. T. BROCK, M. D.
Physician and Surgeon.
Diseases of Women and Surgery a Specialty. Rooms 1 and 8, Journal Block, Second St., near Virginia, Reno, Nev. Phone, Main 43.

DRS. GIBSON & ROBINSON,
Physicians and Surgeons
Office in Thoma-Bigelow Building. Phone Brown 541; Office hours, Dr. Gibson, 2 to 4 p. m. and by appointment; Dr. Robinson, 11 a. m. to 12 m., 3 to 5 and 7 to 8 p. m.

DR. HOWARD CAMERON,
Eye, Ear, Nose and Throat
Office in Thoma-Bigelow Building. Hours, 9 a. m. to 12 m., 2 to 5 and 7 to 8 p. m., Sundays by appointment; Phone Green 543; Virginia Street.

GEORGE FEE, M. D.,
Physician and Surgeon,
Office in New Investment Building, West Second St.; Hours, 9 a. m. to 12 m., 1 to 4 and 7 to 8 p. m.; Office and Residence Phone, Main 281; Practice limited to diseases of the Eye, Ear, Nose, Throat and Respiratory organs; Glasses fitted

SANITARIUMS

INVALIDS' HOME,
Cornelia S. Wentworth,
Proprietress
Rheumatism a Specialty; Trained nurses in constant attendance; No resident physician; No contageous diseases; Phone Brown 466; 308 Chestnut Street, Reno.

ATTORNEYS

W. E. F. DEAL,
Attorney-at-Law
Offices, Bank of California Building, Virginia City, Nev., and Rooms 51-52 Nevada Block, San Francisco; Will practic in all State and Federal Courts in Nevada and California, and in the United States Supreme Court.

WILLIAM B. CRAIG
District Attorney
Of Washoe County has moved his office to the Court House, on Virginia Street, where he will continue his practice as before.
P. O. Box 723 Phone Black 483

HUSKEY & MARTINSON,
Attorneys-at-Law
Practice in all Courts of Nevada and California; Rooms 2 and 3, Byington Block, Second Street.

DODGE & PARKER,
Attorneys-at-Law
Washoe County Bank Building, Reno, Nevada

ATTORNEYS

JAMES T. BOYD,
Lawyer
Office, Rooms 1, 2 and 3, Washoe County Bank Building.

E. S. FARRINGTON C. E. MACK
Attorneys-at-Law
Office, Ryland Block, 117 Virginia Street; Phone Black 2; Will practice in all Courts of the State and United States Courts.

DENTISTS

DR. J. C. HENNESSY,
Dentist
Clinical Instructor College of Physicians and Surgeons, San Francisco; Office Second and Virginia Streets; Hours a. m. to 12 m. and 1 to 6 p. m.

DR. CHAS. A. COFFIN,
Dentist
Office, Investment Building, over C. J. Brookins' store, Virginia St.; Phone Red 288.

DR. J. B. DELANEY,
Dentist
Office and Residence, 212 West 4th Street.

DR. F. T. THOMPSON,
Dentist
Hours, 9 a. m. to 12 m., 1 to 5 and 7 to 8 p. m.; Martin Building, opposite Journal office, Reno, Nev.

DR. H. E. HALL,
Dentist
Graduate Philadelphia Dental College; Fifteen years experience; Crown and Bridge Work a specialty; Office, Rooms 21 and 22, Thoma-Bigelow Building.

DR. ROBERT F. KANE
Dentist.
Office Hours—9 to 5; 7 to 8; Sundays by appointment. Rooms—10 and 11, Thoma-Bigelow Building. Phone, Green 544.

TRAINED NURSE

MISS GEORGIANA CARROLL
Trained Nurse
Apartment D, Thoma-Bigelow Building, Reno, Nevada. Phone, Green 546.

TEACHER OF MUSIC

MRS. G. P. BLASDEL,
Concert Pianists.
Teacher of piano playing, through the most advanced methods. All grades. Address Monroe House. Telephone, Red 425.

LEGAL ADVERTISEMENTS

CERTIFICATE OF CO-PARTNERSHIP

We, the undersigned, do hereby certify that we are co-partners transacting a pawnbroking and general merchandise business at No. 244 Virginia street, in the city of Reno, county of Washoe and State of Nevada, also in the city of Pocotello, Bannock county, Idaho, under the firm name and style of Goldwater Brothers.

That the names in full and places of residence of both partners of said co-partnership are: Hill H. Goldwater, residence, Reno, Washoe county, Nevada; Mandel H. Goldwater, residence, Pocotello, Idaho.

In Witness whereof the said parties have hereunto set their hands and seals this 11th day of January, A. D. 1905.

HILL H. GOLDWATER. [Seal]
MANDEL H. GOLDWATER [Seal]

State of Nevada,
County of Washoe, ss.

On this 11th day of January, 1905, before me, G. W. Shutter-Cottrell, notary public in and for the county of Washoe, State of Nevada, personally appeared Hill H. Goldwater, one of the above named parties, personally known to me to be the individual described in and who executed the foregoing instrument, who then and there duly acknowledged to me that he executed the same freely and voluntarily, and for the use and purposes therein mentioned.

Witness my hand and official seal at Reno in said county and State, the day and year in this certificate written.

G. W. SHUTTER-COTTRELL,
Notary Public in and for the County of Washoe, State of Nevada.

State of Idaho,
County of Bannock, ss.

On this the 13th day of Jan., A. D. One Thousand Nine Hundred and Five, before me, C. A. Boyd, a notary public in and for said Bannock county, personally appeared Mandel H. Goldwater, personally known to me to be the individual described in and who executed the annexed instrument and duly acknowledged to me that he executed the same freely and voluntarily and for the use and purposes therein mentioned.

Witness my hand and official seal at Pocatello, in said county, the day and year in this certificate first above written.

C. A. BOYD,
Notary Public in and for Bannock county, Idaho. My commission expires December 8, 1906.

SUMMONS

In the Second Judicial District Court of the State of Nevada, in and for Washoe county.

The State of Nevada sends to Margaret McDonald, greeting:

You are hereby required to appear in an action commenced against you as defendant by J. P. McDonald as plaintiff in the Second Judicial District Court of the State of Nevada, in and for the County of Washoe, and answer the complaint therein within ten days after the service on you of this Summons(exclusive of the day of service), if served in said county, or twenty days f served out of said county, but in said district, and in all other

LEGAL ADVERTISEMENTS

cases forty days; or judgment by default will be taken against you according to the prayer of said complaint. The action is brought to recover a judgment and decree of this court that the marriage existing between plaintiff and defendant be dissolved, and a divorce decreed. The grounds on which such judgment and decree are claimed are that you, defendant, have disregarded the solemnity of your marriage vows, ...d on the 27th day of July 1903, did wilfully desert and abandon plaintiff and plaintiff's home and have wilfully ever since said date continued to desert, abandon and keep away from said plaintiff, and have lived separate and apart from said plaintiff, who is your lawful husband; and that such desertion and abandonment has existed for more than a year last past and preceding the filing of this complaint.

And for a further order and decree awarding to the plaintiff herein the custody of the two minor children of the issue of said marriage.

All of which will more fully appear from the complaint, which is on file in the office of the Clerk of said Court, at Reno, in said county, and to which you are specially referred. And you are notified that if you fail to appear and answer said complaint, the said plaintiff will apply to the Court for the relief demanded.

In testimony whereof, I have hereunto set my hand and affixed the seal of said court, at Reno, this 20th day of September A. D. 1904.

(Seal) W. A. FOGG,
Clerk of the Second Judicial District Court of the State of Nevada, in and for Washoe County. J17w6
Date of first publication, Jan 17, 1905

PROOF OF WILL.

In the Second Judicial District Court of the State of Nevada, in and for the County of Washoe:

In the matter of the estate of Lois Brundidge, deceased.

Notice is hereby given that M. R. Walker having filed in this court a document purporting to be the last will and testament of Lois Brundidge, deceased, and a petition praying that the same be admitted to probate, the hearing thereof has been fixed by said Court for Saturday, the 11th day of February ,1905, at 10 o'clock a. m. of said day, at the Court House, in the Town of Reno, County of Washoe, and all persons interested in the said estate are notified then and there to appear and show cause, if any they have, why said will should not be admitted to probate and said petitioner appointed executor thereof.

Dated February 1, A. D. 1905.
W. A. FOGG, Clerk.
By W. H. NOYES, Deputy Clerk.
Cook & Ayres, Att'ys for Petitioner.

NOTICE TO CREDITORS

In the Second Judicial District Court of the State of Nevada, in and for Washoe County.

In the matter of the estate of Lillian Burrus, deceased. Notice to creditors.

Notice is hereby given that the undersigned has been this day duly appointed and qualified by the District Court of the Second Judicial District of the State of Nevada, in and for Washoe county, as administratrix of the estate of Lillian Burrus, deceased.

All creditors having claims against said estate are required to file the same with proper vouchers attached, with the Clerk of the Court, within forty days of the first publication of this notice.

Dated Dec. 16th., A. D., 1904.
FRANCES BURRUS,
Administratrix of the estate of Lillian Burrus, deceased.
R. C. STODDARD,
J8w4 Attorney for the Estate.
Date of first publication Jan. 8, 1905.

NOTICE

In the Second Judicial District Court of the State of Nevada, in and for the county of Washoe.

In the matter of the estate of Margaret Ann Wellman, deceased.

Notice is given that Amarilla Cecelia Magnus having filed in this court a document purporting to be the last will and testament of Margaret Ann Wellman, deceased, and a petition praying that the same be admitted to probate, the hearing thereof has been fixed by said court for Monday, the 13th day of February, 1905 at 10 o'clock a. m. of said day at the court house, in the town of Reno, county of Washoe; and all persons interested in the said estate are notified then and there to appear and show cause, if any they have, why said will should not be admitted to probate and said petitioner appointed executrix thereof.

Dated, February 2d, A. D. 1905.
W. A. FOGG, Clerk,
by W. H. NOYES, Dep. Clerk.

ANNUAL STATEMENT

Citizens Insurance Co. Of Missouri.

Capital (paid up)	$200,000.00
Assets	754,810.00
Liabilities, exclusive of capital and net surplus	400,422.00
Income.	
Premiums	514,151.00
Other sources	25,023.00
Total income.	539,174.00
Expenditures	
Losses	335,792.00
Total expenditures	512,318.00
Business 1904	
Risks Written	$148,481,228.00
Premiums thereon	2,124,178.00
Losses incurred	333,303.00
Nevada Business	
Risks Written	126,905.00
Premiums received	3,520.55
Losses paid	77.94
Losses incurred	55.37

Lee J. Davis with offices in the Farmers and Merchants National Bank is resident Agent of the above Company.

LEGAL ADVERTISEMENTS

NOTICE OF DISTRIBUTION

In the Second Judicial District Court of the State of Nevada, in and for the County of Washoe.

In the matter of the estate of Marceline Martin, formerly Eyraud, deceased. Notice for posting of settlement of account, and hearing petition for distribution of estate.

Notice is hereby given that L. C. Fish, the executor of the estate of Marceline Martin, formerly Eyraud, deceased, has rendered and presented for settlement, and filed in said court his final account of his administration of said estate; and also his petition for distribution of said estate; and that Thursday, the 19th day of January, A. D., 1905, being a day of regular session of said Court, at 10 o'clock a. m., at the court room of said court, in the city of Reno, in said Washoe county, has been fixed by said court for the settlement of said account and hearing said petition for distribution of said estate, at which time and place and person interested in said estate may appear and file his exceptions in writing to the said account and contest the same.

Dated Dec. 28, A. D., 1904.
W. A. FOGG, Clerk,
b W. H. NOYES, Deputy Clerk.
G. W. SHUTTER-COTTRELL,
Attorney for Estate.

NOTICE TO CREDITORS.

In the Second Judicial District Court of the State of Nevada, in and for the County of Washoe.

In the matter of the estate of Stephen J. Bemis, deceased.

Notice is hereby given that the undersigned has been duly appointed and qualified by the District Court of the Second Judicial District of the State of Nevada, in and for the County of Washoe, as Administrator of the estate of Stephen J. Bemis, deceased.

All persons having claims against said estate are required to file the same with proper vouchers with the statutor yaffidavit attached with the Clerk of said court within three months after the first publication of this notice.

Dated February 2, 1905.
MARCUS FREDRICK,
Administrator of the estate of Stephen J. Bemis, deceased.
D. H. HARTSON,
Attorney for Estate.

NOTICE FOR POSTING.

In the Second Judicial District Court of the State of Nevada, in and for the County of Washoe.

In the matter of the estate of Frances E. Adams, deceased. Notice for posting of settlement of account, and hearing petition for distribution of estate.

Notice is hereby given that J. M. McCormick, the administrator of the estate of Frances E. Adams, deceased, has rendered and presented for settlement, and filed in said court this final account of his administration of said estate; and also his petition for distribution of said estate; and that Saturday, the 11th day of February, A. D., 1905, being a day of regular session of said court, at 10 o'clock a. m., at the court room of said court, in the city of Reno, in said Washoe County, has been fixed by said court for the settlement of said account and hearing said petition for distribution of said estate, at which time and place any person interested in said estate may appear and file his exceptions in writing to the said account and contest the same.

Dated January 16, 1905.
W. A. FOGG, Clerk.
By W. H. Noyes, Deputy Clerk.

Dissolution of Partnership

The partnership existing between Matt Dany and Patrick Fahie is hereby dissolved by mutual consent, Fahie transferring all his interests and assets of said partnership to Mat Dany, who assumes payment of all the liabilities and said partnership. Dated January 19, 1905.

MATT DANY,
PATRICK FAHIE. j31

MISCELLANEOUS

The Time of Long Evening Hours

Is at hand. Are you equipped with good vision so that you can spend these hours to the best advantage? Reading by lamplight is a task to imperfect eyes. It is a pleasure to perfect ones. No charge for examination.

DR. N. NEWMAN
The European Ophthalmologist
234 Virginia St. From 1 to 20 each mo.

Visit DR. JORDAN'S Great Museum of Anatomy
1051 MARKET ST. bet. 6th & 7th, S. F. Cal.
The Largest of its kind in the World.
We are continually adding new specimens. Come and learn how wonderfully you are made and how to avoid or know and detect disease. If you suffer from any of the ills of men come to the oldest Specialists on this Pacific Coast.
DR. JORDAN'S PRIVATE DISEASES
Consultation free and strictly private. Treatment personally or by letter. A CURE GUARANTEED. Thoroughly eradicated from the system without injury to the patient.
EVERY MAN suffering from the effects of youthful folly or excesses should immediately write us. We will receive our honest opinion of his condition free.
We will Guarantee a POSITIVE CURE in every case we undertake, or forfeit Five Thousand Dollars. Write for Book—Philosophy of Marriage, mailed free (A valuable book for men.)
DR. JORDAN & CO., 1051 Market St. S. F.

Sacramento Beer Hall....
Headquarters for all Miners and Mining Promoters
No Sazerac Club—Only Straight Goods.
RUSCH & BECKER.

NewspaperARCHIVE®
NewspaperARCHIVE®

Lots and Blocks for Sale on Both Sides of Car Line

East of the Reno Brewery. Prices ranging from $500 downward. Also lots and blocks facing on the Southern Pacific Railroad suitable for residence or manufacturing purposes in the Morrill & Smith addition to Reno. Also lots and blocks in the Morrill tract, adjoining the Experiment Station ground.

John Hayes

Riverside Hotel — Sole Agent

Sierra Lager

Union Made and Brewed Right Here at Home

NECTAR for the gods was never sipped with such gusto as the epicure feels when a glass of our delicious, sparkling and highly invigorating beer tickles past his fastidious palate. When run down in health or when you have that "all gone" feeling, try a bottle of our beer. You will think it is the long sought for fountain of youth and renewed vigor.

Reno Brewing Co.

Your eyes tested and no questions asked. This method more especially adapted to growing children.

A. W. LORD

OPTICIAN

WITH R. HERZ & BRO. JEWELERS

Grand Theatre

Week Ending Jan. 22, 1905.

Towing the World on a Wave of Laughter.

THE MOZART COMEDY FOUR

Direct from the London Theater

Eva-THE EL DORADOS-Nellie

European Novelty Dancers

Once more the Clever Comedian

J. W. CLIFFORD

The popular Trio

THE THREE BARNEYS

RICHARD LESTER

In Picture Song

MOVING PICTURES

Latest and Best.

Matinee—Saturday and Sunday doors open at 2:30 performance at 3:00. Evening— doors at 7:30 performance at 8:00.

ADMISSION 10 & 20c

S. F. & TONOPAH MINING EXCHANGE

(The Original Tonopah Exchange)

MILLS BUILDING

San Francisco

Sessions—9:30 a. m., 11 a. m. and 2 p. m.

THE PUBLIC INVITED TO ATTEND

COMMISSION, ½ OF 1%

List of Members Sent on Application

J. S. EWIN

318 Pine Street

San Francisco, California

Charter Member San Francisco and Tonopah Mining Exchange. Business solicited.

SAN FRANCISCO STOCK EXCHANGE

SAN FRANCISCO, CAL.

COMMONLY CALLED "THE BIG BOARD"

GOLD FIELD AND TONOPAH MINING STOCK LISTED

COM. ½ of 1%

LIST OF MEMBERS SENT TO ANY ADDRESS

Kenneth Donnellan & Co.

The Pioneer Brokers of Tonopah and Goldfield

Issue each week a Market Letter descriptive of the developments at the great camps. These letters, by reason of being conservative and based upon facts and official figures have come to be recognized as authorative. They may be had each week without cost by applying to

KENNETH DONNELLAN & CO.

Tonopah, Nevada.

TONOPAH & GOLDFIELD

STOCKS AND MINES.

CORRESPONDENCE SOLICITED

STAR & DULFER

Commission Stock Brokers. Fiscal Agents Diamondfield Gold Mining Company. Members San Francisco and Tonopah Mining Exchange. Office, 319 Sansome Street, San Francisco, Cal., and Tonopah, Nevada.

Hazen-Fallon Stage Line

BAILEY & COLTRIN, Props.

Meets No. 6 at Hazen. Two and one-half hours to Fallon. Good Comfortable coaches, good stock and daily trips, Sundays included. Fare $1.50.

THE PLACE TO GO

When in need of soft, pure beverages call on or phone

PIONEER SODA WORKS

We guarantee our goods are made with pure cane sugar, high grade extracts and spring water.

SMITH & BRIAN,

P. O. Box 262. Phone Black 334, Reno, Nevada.

To the Unfortunate.

Dr. Gibbon

This old reliable and the most successful Specialist in San Francisco, still continues to cure all Sexual and Seminal Diseases, such as Gonorrhoea, Gleet, Stricture, Syphilis in all its forms, Skin Diseases, Nervous Debility, Impotency, Sexual Weakness and Loss of Manhood, the consequence of self abuse and excesses producing the following symptoms: sallow countenance, dark spots under the eyes, pain in the head, ringing in the ears, loss of confidence, timidness in approaching strangers, palpitation of the heart, weakness of the limbs and back, loss of memory, pimples on the face, coughs, consumption, etc. Dr. Gibbon has practiced in San Francisco 40 years and those troubled should not fail to consult him and receive the benefit of his great skill and experience. The doctor cures where others fail. Try him. Cures guaranteed. Patients cured at home. Charges reasonable. Call or write. Dr. J. F. Gibbon, 737 Kearny St., San Francisco, Cal.

HE'S AS FUNNY AS HE IS ODD

HARRY BERESFORD, A CLEVER STAR, IN LATEST FARCE, "OUR NEW MAN"

"That odd fellow" Harry Beresford, who last season gave the theatre goers a sample of his talent as a farceur will again visit our city with his latest farce "Our New Man," sustaining himself of course in the title role.

The plot of the play is straightforward, lucid and exasperating, bristling with diverting situations, quaint speeches and sparkling, wholesome humor, that appeals to the risibilities of theatre-goers without shocking them with any signs of impropriety. The methods of Mr. Beresford in this play, we are told, will be found quite as distinctive as are those of Nat Goodwin and Joseph Jefferson and they are said to be as enjoyable. His methods are fresh, rich spontaneity and clever and enjoyable drolery and through these he will no doubt win for himself a name that will soon place him beside those of the artists spoken of above.

Manager Coleman has surrounded this young star with a cast of more than ordinary excellence. Each and every one of the people engaged in Mr. Beresford's support have been especially selected for their eminent fitness to properly portray the several exacting roles to which they have been assigned. The costuming and staging will be on the plane commensurate with the magnitude of a production of this calibre.

"Our New Man" will be presented at McKissick's opera house Wednesday evening, February 8th. Tickets are now on sale at Rosenthal & Armanko's.

THE GROUND HOG CAST NO SHADOW

DEPUTY SHERIFF MAXWELL SAYS WINTER IS AT AN END AND SUMMER IS NEARLY HERE

It is going to be an open winter, the worst weather has passed and from now on cloudless skies and balmy days will rule. Such is the opinion of Reno's old time residents. This broad claim they base on the appearance of the ground hog yesterday. The little rodent that is supposed to know so much about the weather was seen in the rear of the Riverside hotel. He came form his winter retreat about 10 o'clock in the morning.

The weather prophets state that if the ground hog sees his shadow he immediately retreats and remains six weeks. However, if he don't see his shadow he remains on the outside the balance of the year, a sure sign of pleasant weather.

Deputy Sheriff Maxwell saw the hog; he claims the animal as soon as it emerged from its hole started across the lot, disappearing in a clump of shrubbery. It was cloudy at the time; there was no opportunity for the hog to cast a shadow and the result will be summer weather in the winter time as it were.

However, the farmers and stockmen will not be comforted with this forecast, for without snow and rain during the next several weeks the crops as well as stock will suffer.

DOCUMENTS OF RECORD

OFFICIAL REPORT TRANSACTIONS IN RECORDER'S AND AUDITOR'S OFFICE

Deed—Gardner Chism to Jacob Gooding et al. Land in the southeast 1-4 of section 10 T. 19 N. R. 19 E. Consideration, $50.

Deed—Mary E. and Jacob Gooding to Harry Tyson. Land in the S. E. 1-4 of section 10 T. 19 N. R. 19 E. Consideration, $4,000.

Quitclaim Deed—Mary and Jacob Gooding to T. Parry TysonPasture in the Gooding farm on Truckee river. Consideration, $1.

Deed—Antonio Rebori to Charles Snyder. Lot on Court street in the city of Reno. Consideration, $1600.

Deed—Charles H. Burke to A. F. Swall and wife. Lot 9 of block 1 of Burke's addition to the city of Reno. Consideration, $350.

Deed—The Southern Pacific Company to S. J. George. Lot 8 of block 5 of the Southern Pacific addition to the city of Reno. Consideration, $10.

Ayers' Wonderful Discovery is a guaranteed pile cure. Cases though to be incurable have been cured by it.

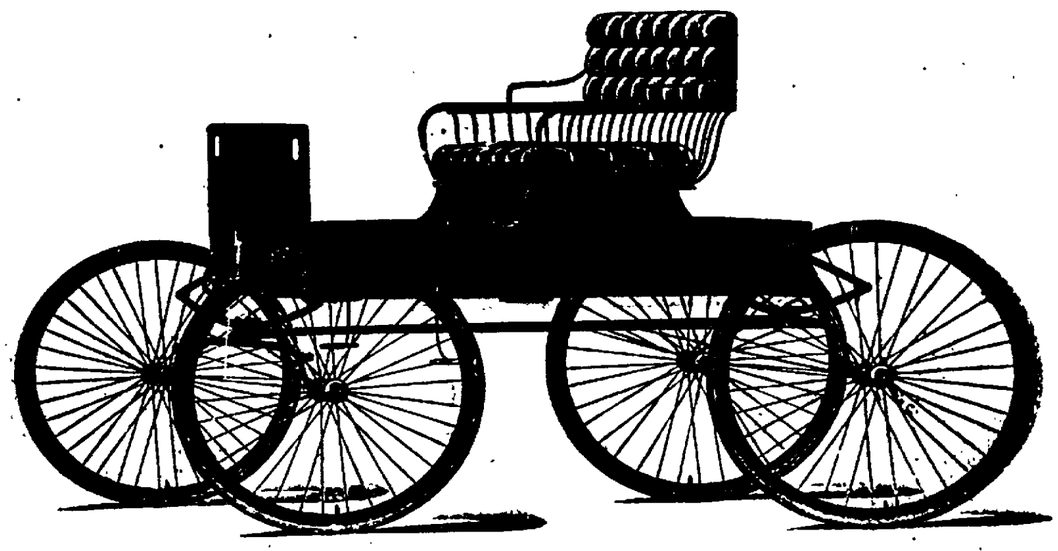

To any one purchasing from us a Buggy, Wagon, Runabout or any four-wheeled rig before the first day of March, 1905, will be given a chance in a Buggy, which we will give away on that date.

Flanigan Warehouse Co.

BORN

KRAUSKOPF—In Reno, Washoe county, Nevada, Thursday, February 2, 1905, to the wife of John Krauskopf, a son.

Obtained His First Papers

Antonio Manentto, a subject of Victor Emanuel, King of Italy, appeared before Judge Curler in the District Court yesterday and received his first papers. He renounced all allegiance to his native country and declared his intentions to become a citizen of the United States. He is a resident of this city.

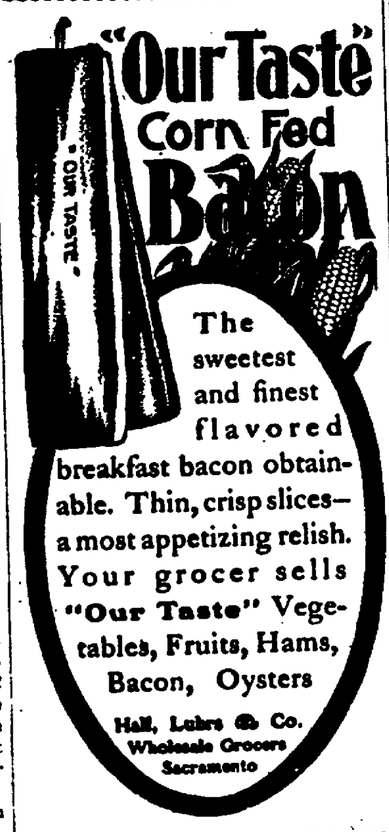

The sweetest and finest flavored breakfast bacon obtainable. Thin, crisp slices—a most appetizing relish. Your grocer sells "Our Taste" Vegetables, Fruits, Hams, Bacon, Oysters

Hall, Lubrs & Co.
Wholesale Grocers
Sacramento

A Full Line of Smoked Meats.

We are headquarters for Ham, Bacon and Lard.

WHY?

Should you go to a grocery for Ham, Bacon or Lard. We can give you lard, kettle rendered, a pure article, at the came price that you will pay elsewhere for a packing house product.

Give us a trial order and be convinced.

RENO MEAT CO.

Reno and Truckee Markets.

MOTHERS and DAUGHTERS — Try REXICONA Modern Remedy for Women

Rexicona has cured some of the worst cases of Ovarian and Uterine disorde Send for Booklet. Local agents wanted. Address: REXICONA CO., San Jose, Cal

Bank of Nevada

RENO, NEVADA

G. F. TURRITTIN.....President
M. SCHEELINE....First Vice President
P. L. FLANIGAN.Second Vice President
EUGENE HOWELL....Sec'y and Cashier
R. C. TURRITTIN.....Assistant Cashier

Directors:—Daniel Meyer, G. F. Turritin, A. G. Fletcher, P. L. Flanigan, Morris Scheeline, R. L. Douglass, and Henry Anderson.

Paid Up Capital, $600,000

Accounts of Banks, Corporations and individuals received on the most favorable terms.

INTEREST PAID ON TIME DEPOSITS

Buy and sell exchange on all principal cities of the United States Canada, Europe, Asia and Africa.

Messrs. Scheeline and Osburn are resident agents for twenty-eight Fire Insurance Companies, the total assets of which are $217,640,091.

Safe deposit boxes for rent, prices according to size, varying from $3 to $12 per annum.

WE SOLICIT YOUR BUSINESS.

Savings Department

The Bank of Nevada begs to announce the opening of its Savings Department on July 1, 1903. Savings books will be issued for deposits of $1 and upwards. Address, Savings Department, Bank of Nevada, Reno, Nev

Washoe County Bank

RENO, NEVADA

Capital Fully Paid Up.....$500,000.00
Surplus Fund.....$100,000.00

A general Banking Business.

Exchange Department

Issue Travelers and Commercial letters of Credit, Drafts and Money Orders, available in all parts of the world.

Savings Department

Pays interest at rate of 3½ per cent per annum on deposits.

Insurance Department

Insures property against loss by fire, representing ten leading Fire Insurance Companies.

GEO. W. MAPES.....President
M. E. WARD.....Vice President
F. M. ROWLAND.....Vice President
O. T. BENDER.....Cashier
GEO. H. TAYLOR.....Assistant Cashier
FRED STADTMULLER 2nd As'st Cashier

Directors:—H. M. Martin, D. A. Hender, A. H. Manning.

WE SOLICIT YOUR BUSINESS

Farmers and Merchants National Bank

RENO, NEVADA

CAPITAL..... $200,000

The only National Bank in Washoe County.

If You Want to Make Your Mine Pay

Put in the Pohle-Tetrault system for treating ores, right at the mine. It saves hauling, freight and smelting charges, and it costs but very little to put the system in operation at your mine. Come and see our plant in operation at the old Reno Smelting Works.

The PROGRESSIVE C. & M. CO
P. O. BOX 315, Reno, Nevada.

Cole, Gault & Company

Contractors and Builders.

Estimates furnished on all kinds of work. Cabinet making and repairing. Cor. Sierra & Fourth St.

LET US HELP YOU....

Prepare your New Year's Dinner. We have turkeys home-made mince meat, cranberries, and everything that goes to make up a first class dinner.

Milo C. McMillan

GROCERIES

Commercial Row and Sierra St., Phone Green 214.

Up-To-Date Tailors..

We invite the public to inspect our stock of Foreign and Domestic Winter Goods.

We are Practical Tailors and Cutters having obtained our experience in the principal cities of the United States and Europe. Such as London, Venice, Paris, Berlin New York, Chicago, San Francisco, etc., therefore we have no hesitation in claiming to possess the ability to please in all matters pertaining to style, fit and workmanship.

MATT DANY

204 VIRGINIA STREET, RENO

REINHARD & CO.

NEW UNDERTAKERS

New Manning Building, Plaza St.

Fine Funeral Supplies, Beautiful Parlors. Special attention given to embalming fo shipment. Prices reasonable. Mr. H. E. Reinhard was over ten years manager of one of the best known firms in San Francisco, and will give his personal attention to every detail.

CORONER'S OFFICE

Office Phone, Green 104. Res. Phone, Green 403

Hudson

The only first-class bicycle made. Our 1905 models will be here in a few days. Call in and see them. We are also agents for Ension's automobile oils, the finest oils that money can buy.

CARTER & DUM

Grand Theater Building, Virginia St.

Ladies, Attention

Original and Only Genuine

FRENCH TANSY WAFERS

For sale by leading Druggists. $1.00 per box. Accept only the goods put up in yellow wrappers with brown trade mark

T. R. CHEATAM, Special Agent
Wholesale & Retail, Reno Nevada

LENT & HANSON

Just received a fine stock of robes, blankets, etc. Repairing done while you wait at the lowest prices.

21 COMMERCIAL ROW

NEWSPAPERARCHIVE®

New Arrivals

Shirt Waists, Sweaters Skirts, Furs, Coats, Dress and Fancy Goods, Gloves, Neckwear and Trimmings, Corsets, No-Mend Hose

Sol Levy's Reliable Dry Goods and Carpet House

205 Virginia Street
Phone, Brown 143

TRY OUR PERFECT FITTING TROUSERS

All that the old suit needs to freshen it and make it quite as good as new is a pair of trousers.

New trousers annexed to your old suit, are the next thing to a new suit.

Our Paragon Trousers are the aristocratic of ready-to- wear garments.

We can trouser you excellently at $1.50 to $4.00 for good substantial working pants, and $5.00 to $8.00 for the celebrated Paragon Trousers.

..A PERFECT FIT GUARANTEED..

KUHNS

CLOTHIER & HABERDASHER
Next to the Post Office

Washoe County Title Guaranty Company

OFFICERS
W. A. Massey, Pres. N. S. Roff, vice Pres. Chas. L. Knox, Sec'y-Mgr. M. Sheeline, Treas.
DIRECTOR
W. A. Massey, N. W. Roff, M. Scheeline, O. L. Knox, Jas. C. Shelton, D. B. Boyd, Ernest L. Bingham

Abstracts of title furnished on short notice for any land in Washoe County. You cannot borrow money on your land without an abstract. Many titles are defective. Now is the time to have errors corrected.

Telephone Brown 244----218 Virginia St., Reno

OBERON

CHAS. DREYER, PROP.

Cyrus Noble Whiskey

The Finest Orchestra on the Pacific Coast. Programme is changed nightly :: :: :: :: ::

RENO, :: NEVADA

Good, Clean, Fresh Groceries....

By good results. That is why we try to please you by selling you good, clean, fresh groceries, at the small prices, and by giving our customers prompt and courteous treatment.

W. L. Semenza, 18 and 19 Second St.

Phone Red 811. Cor. Third and Ralston Streets

Buffalo Beer

Cooks Springs Mineral Water, Siphon and Carbonated Beverages of all kinds. Phone Order Receive Prompt Attention.

BRITT & RAUSER, Sole Agents State of Nevada

DONNELS & STEINMETZ

Deal in Furniture that will stand the rigor of Nevada's peculiar climate. Let them figure on furnishing your house and you'll always be satisfied

Investment Bldg., Second Street
RENO, NEVADA

THE NEVADA PLANING MILLS COMPANY...

A. Spencer, President
A. French, Vice-Prest. and Supt.

Mill and Yard, North of N.-C.-O. Shops. Office Rooms 14 Byland & Levy Building

LUMBER, BUILDING AND HOUSE FURNISHING MATERIAL, TURNING, SCROLL SAWING, ETC.

With all modern machinery we are prepared to turn out first class work at reasonable rates promptly

S. J. Hodgkinson DRUGGIST

Prescriptions Carefully Compounded

Complexion and Sachet Powders Toilet Soaps, etc

Choice Perfumes

Virginia Street, Reno

S. WILLIAMS A. BERGMAN

...THE OWL BAR...

BERGMAN & WILLIAMS, Props.

Kellogg Whisky and Everything That Is First Class

Virginia St., Reno, Nev.

WEIRD TALE OF DRAGA'S GHOST

SAILORS DESERT QUEEN'S YACHT AND WATCHMAN IS FOUND UNCONSCIOUS ON BOARD

VIENNA, February 2.—An extraordinary story is being told here on the authority of a Buda-Pesth correspondent. Some weeks ago the yacht which the ill-fated Servian Queen Draga bought shortly before her death was brought up the Danube to the Hungarian capital by its purchaser, a Belgrade merchant.

Owing to queer stories current about the yacht, difficulty had been experienced in getting a full crew, and on arrival at Buda-Pesth several men deserted. Two days later a dinner party was held on board. A number of idlers, attracted by the yacht's tragic association, were loitering on the quay, when suddenly a frantic scream was heard, and a beautiful young girl, in evening dress, but without her cloak, rushed out of the companion way and dashed along the gangway to land. The excited crowd attempted to stop her, and ask what was the matter, but with the mysterious words, "The face! the face!" she tore herself away and rushed down the road.

Next morning rumor spread rapidly that the electric lamp in the yacht's saloon had gone out during the dinner, and that a hideously gashed head, livid and streaming with blood, had stared down at the company through a blue mist on the after bulkhead. "It is Draga's ghost," said the superstitious.

On the following day the crew deserted in a body. The river authorities ordered a guard to be set on board. Difficulty was experienced in getting anyone to spend the night on the haunted yacht, but at last an old waterman named Birnbaum, was induced to go on board.

At daybreak he was hailed from the deck by the man who had come to relieve him. No answer was received. The relief, being frightened, ran ashore and refused to go near the yacht.

An hour later three policemen, each trying nervously to keep at the tail of the procession, went on board the yacht, and proceeded down the companion ladder. In the saloon, lying on his back, and in a swoon, in which he had apparently been for several hours, was the watchman. On his face was a look of inexpressible horror.

When brought to Birnbaum refused to say what he had seen, but exclaiming wildly, "The face! the face!" staggered on shore.

To Attend Congress at Athens

WASHINGTON, D. C., Feb. 2.—Professor Martin L. Dodge, of the University of Michigan, has been selected by the American Institute of Archaeology to represent that organization at the International Congress of Archaeologists, which will meet in Athens next April under the auspices of the Greek government.

The congress will be in session six days. Some of the meetings will be held in the Parthenon on the Acropolis, and one of the questions to be discusses is "How Far Ought the Parthenon to be Restored?"

Immediately after the congress adjourns the members will go on an archaeological journey lasting several weeks. They wil visit the chief sites of recent explorations, such as Corinth, the island of Delos, Rhodes and Crete, and the cities of Ephesus and Pergamon on the western coast of Asia Minor. At Corinth explorations are now being carried on by the American school of Athens.

New Episcopal Convent

KENOSHA, Wis., Feb. 2.—This was a day of much importance to the Sisternoon of St. Mary, the occasion being the formal opening of the new St. Mary's convent at Kemper hall.

The blessing of the new convent was given additional note by the elevation of Sister Margaret Claire, who has been superior of the order at Kemper hall for more than a quarter of a century, to the position of mother superior of the order. The double event was accompanied by interesting ceremonies..

Tennessee Press Association

NASHVILLE, Tenn., Feb. 2.—Editors and publishers from many papers of the State are rounding up here for the annual meeting of the Tennessee Press association. The meeting will be in session during the next two days and is expected to be one of the most interesting ever held by the association.

A wide range of topics of interest to the newspaper fraternity will be dealt with in the addresses, papers and discussions which make up the program.

For Protection of Birds

SHELBYVILLE, Ind., Feb. 2.—The Indiana State Audubon Society began its annual meeting here today with a gratifying attendance. An interesting feature of the meeting, which is to last two days, is the holding of exercises on the "Treatment of Birds." Prominent among those taking part in the meeting are Dr. Dennis of Earlham college and Dr. Coulter of Wabash college.

Diseased kidneys and rheumatism go together. Ayers' Wonderful Discovery will cure your kidney trouble—the rheumatic ailment will vanish.

NO GROUNDS FOR ACTION

JUDGE CURLER RULES THAT THE PLAINTIFF HAD NO CAUSE FOR SUIT

The case of C. G. Thomas vs. the N-C-O railroad company, which has been occupying the attention of the District Court this week, was non-suited by Judge Curler yesterday morning on motion of the attorneys for the defense. The grounds on which the order was made were that the defective parts of the machinery in which Thomas injured his hand were visible and that he was injured through his own negligence and carelessness.

Thomas was suing the company for $20,000 for the loss of his hand which was mangled, while he was running a planer in the N-C-O railroad shops. He claimed that the plainer was defective and that certain parts of it were exposed, which should have been covered. This claim could not be substantiated however, and after hearing the testimony of the plaintiff the attorneys for the defense moved that the case be thrown out of court. Judge Curler heard the arguments on the matter Wednesday and rendered his decision in favor of the defendant yesterday.

CHENEY VS. N-C-O

The case of A. W. Cheney vs. the N-C-O in which the plaintiff has appealed his case from the Justice Court was dismissed. In this case the plaintiff was suing for the payment of some discounted time checks.

Cheney, Massey & Smith appeared as attorneys for the railroad company in both suits.

Meeting of Iowa Editors

WATERLOO, Iowa, Feb. 2.—The meeting begun here today by the Northwestern Iowa Editorial association is one of the best attended ever held by the organization. Prominent editors and publishers are in attendance from all of the twenty-seven counties embraced in the territory of the association. The program for the meeting covers two days. The presiding officer is F. G. Ellsworth of Osage, and the secretary, Harry Green, of Decorah.

Baggage Agents in Session

BUFFALO, N. Y., Feb. 2.—A joint meeting was begun here today by the Trunk Lines General Baggage Agents' association, Central General Baggage Agents' association and the Western Passenger General Baggage association. One of the principal matters up for consideration is an interchangeable excess baggage mileage book.

On a Tour of Inspection

Superintendent T. R. Jones of the Southern Pacific company spent yesterday in this city on a tour of inspection. He will return to Sacramento this morning.

Our Mid-Winter Clearance Sale

is Still Aglow With Bargains in Men's, Youths' and Boys' Clothing.

The stirring buying since the inauguration of this sale has lessened the quantity of stock on hand, but we still have a good assortment of styles from which to make satisfactory selection. Among the collection will be found a good variety, the famous

HART, SCHAFFNER & MARX FINE CLOTHING

which has no equal in style, quality, workmanship and fit, but you must be quick if you want to get any of these exceptional values:

Men's Sack Suits—Single and double breasted styles, that were $12.50, $15 and $18, now only $9.85

Men's Sack Suits—Single and double breasted styles, that were $20 $22.50 and $25, now only .. $16.45

Young Men's Sack Suits—Single and double breasted styles, that were $10, $12.50 and $15, now only $8.75

Men's Overcoats—In various lengths single and double breasted styles, with or without belt-back, that were $20, $22.50 and $25, now only $11.95

M. Frank & Co.

PHONE, GREEN 286

Frank Brothers Co.

WHOLESALE

Wines, Liquors and Bar Supplies

228 Virginia St., Phone, Main 401

THE RIVERSIDE HOTEL

The only strictly first-class hotel in the State of Nevada. Large sunny elegantly furnished rooms. Electric lights, hot and cold running water and return call bells. Electric elevators. All outside rooms. Dining room of comfort and an unexcelled table. Situated on the banks of the Truckee river away from the noise of the city. Beautiful surroundings.

H. J. GOSSE

SOUTH VIRGINIA STREET — RENO NEVADA

All Branches of Art Including China Painting Will be Taught at

MISS HAYDON'S ART STUDIO

For Particulars Call at 404 Mill Street, Phone Red 43

LAST WEEK OF OUR

Big Reduction Sale

BE on hand early and get some of the good things, as our winter stock consists of nothing else but odds and ends, and even these will have to go at a tremendous loss. After this week we will be in a position to show you the cleanest, newest and tastiest lot of Spring and Summer Goods ever shown in Reno. Watch for next Sunday's ad. We know that you will be greatly interested.

50c French Flannels for 28c a Yard...

150 Yards of All Wool French Flannels, 28 inches wide, in the most popular shades, such as pink, royal, rose, sky, heliotrope, champagne and navy; per yard..... **28c**

50c Unbleached Table Linen for 42c a Yard...

200 Yards of Unbleached Table Damask 58 inches wide and durable in wear, per yard..... **42c**

65c Uubleached Table Linen for 57c Yard...

175 Yards of Unbleached Table Linen, from 60 to 66 inches wide, nothing better for ordinary service; per yard..... **57c**

10c Flannelettes for 7c Yard...

250 Yards of Heavy Weight Outing Flannels, in stripes, checks or plaids, are to be closed out at, per yard..... **7c**

12 1-2c Flannelettes for 9c a Yard...

225 Yards of Extra Heavy Weight Outing Flannels in various patterns, are to be closed out at, per yard..... **9c**

25c Vests and Pants for 19c Each...

15 Dozen Women's Jersey Ribbed, Fleece Lined Vests and Pants. A splendid garment to wear at, per garment..... **19c**

THE PALACE DRY GOODS HOUSE

Phone Brown 291--Free Delivery to Sparks Every Day--211 Virginia Street

NewspaperARCHIVE®